

**EN TRANSLATION OF THE ORIGINAL INSTALLATION AND OPERATING  
MANUAL**

**Sliding gate operator**

**STArter S3**

**STArter S3+**

Download the current manual:



# Table of contents

This product has been developed and manufactured under high standards of quality and with reference to ISO 9001. Read this installation and operating manual carefully and follow all instructions.

## Warranty

The warranty complies with statutory requirements. The contact person for warranties is the qualified dealer. The warranty is only valid in the country in which the operator was purchased. There is no warranty for consumables such as batteries, accumulators and fuses as well as light bulbs. This also applies for wear parts.

The operator is only designed for a limited frequency of use. More frequent use leads to increased wear.

## Contact data

If you require after-sales service, spare parts or accessories, please contact your qualified specialist retailer or installer.

## Service

If you require service, please contact us on our service hotline (fees required by your phone provider apply) or visit our web site:



**+49 (0) 7021 8001 333**

**[www.sommer.eu/de/kundendienst.html](http://www.sommer.eu/de/kundendienst.html)**

## Copyright and proprietary rights

The manufacturer retains the copyright for this Installation and Operating manual. No part of this installation and operating manual may be reproduced in any form or processed, copied, or distributed using electronic systems without the written permission of **SOMMER Antriebs- und Funktechnik GmbH**. Violations of the specifications above will lead to claims for damages. All brands mentioned in this Installation and Operating Manual are the property of their respective manufacturer and hereby recognised as such.

<b>1. About this Installation and Operating Manual</b>	<b>4</b>
1.1 Storage and circulation of the Installation and Operating Manual	4
1.2 Important for translations	4
1.3 Description of the product type	4
1.4 Target groups of the Installation and Operating Manual	4
1.5 Explanation of symbols and notes	4
1.6 Special warning symbols and mandatory signs	5
1.7 Information regarding the depiction of text	5
1.8 Intended use of the operator	5
1.9 Improper use of the operator	6
1.10 Qualifications of personnel	6
1.11 Information for the user	7
<b>2. General safety instructions</b>	<b>8</b>
2.1 Basic safety instructions for operation	8
2.2 Additional safety information for the radio remote control	9
2.3 Information on operation and remote control	9
<b>3. Description of function and product</b>	<b>10</b>
3.1 Operator and accessories	10
3.2 Safety equipment	10
3.3 Product designation	10
3.4 Scope of delivery, complete set	11
3.5 Scope of delivery, single operator	11
3.6 Dimensions	12
3.7 Technical data	12
3.8 Overview of connection options	13
<b>4. Tools and protective equipment</b>	<b>14</b>
4.1 Required tools and personal protective equipment	14
<b>5. Installation</b>	<b>15</b>
5.1 Installation preparations	15
5.2 Installation on the ground	15
5.3 Foundation	15
5.4 Important notes and information	16
5.5 Installing the console	16
5.6 Installing operator on console	16
5.7 Unlocking the operator	17
5.8 Installing the racks	17
5.9 Adjusting the backlash	18
<b>6. Electrical connection</b>	<b>19</b>
6.1 Mains connection	19
6.2 Connection options	20
6.3 Slots for accessories	22
6.4 Operating, adjustment and display elements	22
6.5 LED flash codes	23
6.6 Wall station	24
6.7 SOMlink	25
6.8 Rechargeable battery	25
<b>7. Initial operation</b>	<b>26</b>
7.1 Removing the control unit housing	26
7.2 Installation location	26

7.3	Connecting the mains power	26	<b>17. Connection overview</b>	<b>49</b>
7.4	Installing the switching solenoid on the rack	27	<b>18. Overview of DIP switches</b>	<b>50</b>
7.5	Installing the switching solenoid on the concealed rack	27	<b>19. Declarations of Conformity</b>	<b>51</b>
7.6	Setting gate CLOSE end position	27	19.1 EC Declaration of Incorporation	51
7.7	Setting gate OPEN end position	27	19.2 Simplified EU Declaration of Conformity for radio systems	51
7.8	Fine adjustment of the limit stops	28	19.3 UKCA declaration of incorporation	52
7.9	Carrying out initial operation	28	19.4 UKCA declaration of conformity for radio systems	52
7.10	Fitting the control unit housing	29		
<b>8.</b>	<b>Reset</b>	<b>30</b>		
8.1	Carrying out a reset	30		
<b>9.</b>	<b>Radio remote control</b>	<b>31</b>		
9.1	Explanation of the radio channels	31		
9.2	Selection of the radio channels	31		
9.3	Programming the transmitter	31		
9.4	Information on Memo	31		
9.5	Cancelling programming mode	31		
9.6	Deleting a transmitter button from the radio channel	31		
9.7	Deleting a transmitter completely from the receiver	32		
9.8	Deleting a radio channel in the receiver	32		
9.9	Deleting all radio channels in the receiver	32		
9.10	Programming a second handheld transmitter by radio (HFL)	32		
<b>10.</b>	<b>DIP switches and operating modes</b>	<b>33</b>		
10.1	DIP switches	33		
10.2	Operating modes	33		
10.3	Setting the hold open time manually	34		
10.4	Setting partial opening	35		
10.5	Break-in protection	35		
<b>11.</b>	<b>Final test/handover</b>	<b>36</b>		
11.1	Testing obstacle detection	36		
11.2	Handover of the door system	36		
<b>12.</b>	<b>Operation</b>	<b>37</b>		
12.1	Overview of gate movements	37		
12.2	Obstacle detection	38		
12.3	Operation after a power failure	38		
12.4	Function of the emergency release	38		
<b>13.</b>	<b>Maintenance and care</b>	<b>40</b>		
13.1	Maintenance schedule	40		
13.2	Cleaning the photocell	40		
<b>14.</b>	<b>Troubleshooting</b>	<b>41</b>		
14.1	Troubleshooting table	42		
14.2	Troubleshooting table	43		
<b>15.</b>	<b>Taking out of operation, storage and disassembly</b>	<b>45</b>		
15.1	Important notes and information	45		
15.2	Taking out of operation and disassembly	45		
15.3	Storage	45		
15.4	Disposal of waste	45		
<b>16.</b>	<b>Brief instructions</b>	<b>46</b>		

# 1. About this Installation and Operating Manual

## 1.1 Storage and circulation of the Installation and Operating Manual

Read this Installation and Operating Manual carefully and completely before installation, commissioning and operation and also before removal. Observe all warnings and safety instructions.

Keep this Installation and Operating Manual accessible to all users at all times at the place of use. A replacement for the installation and operating manual can be downloaded from **SOMMER** at:

**www.sommer.eu**

In the event of transfer or resale of the operator to third parties, the following documents must be passed on to the new owner:

- EC Declaration of Conformity
- handover protocol and inspection book
- this Installation and Operating Manual
- proof of regular maintenance, testing and care
- documents recording retrofitting and repairs

## 1.2 Important for translations

The original installation and operating manual was written in German. The other available languages are translations of the German version. You can get the original installation and operating manual by scanning the QR code.



<http://som4.me/orig-starter-s3>

For other language versions, see:  
**www.sommer.eu**

## 1.3 Description of the product type

The operator has been constructed according to state-of-the-art technology and recognised technical regulations and is subject to the Machinery Directive 2006/42/EC. The operator is fitted with a radio receiver. Optionally available accessories are also described. The version can vary depending on the type. This means the use of accessories can vary.



## 1.4 Target groups of the Installation and Operating Manual

The installation and operating manual must be read and observed by everyone assigned with one of the following tasks or using the device:

- unloading and in-house transport
- unpacking and installation
- Initial operation
- setting
- usage
- maintenance, testing and care
- troubleshooting and repairs
- disassembly and disposal

## 1.5 Explanation of symbols and notes

The warnings in this installation and operating manual are structured as follows.

 <b>Signal word</b>	
 Hazard symbol	<b>Type and source of hazard</b>
	Consequences of the hazard
	► Preventing/avoiding the hazard



The hazard symbol indicates the hazard. The signal word is linked to a hazard symbol. The hazard is classified into three classes depending on its danger:



**DANGER**



**WARNING**

**CAUTION**

There are three different classifications of hazards.

 <b>DANGER</b>	
 Hazard symbol	<b>Describes an immediate danger that leads to serious injury or death.</b>
	Describes the consequences of the danger to you or other persons.
	► Follow the instructions for avoiding or preventing the danger.

 <b>WARNING</b>	
 Hazard symbol	<b>Describes a potential danger that may lead to fatal or serious injury.</b>
	Describes the possible consequences of the danger to you or other persons.
	► Follow the instructions for avoiding or preventing the danger.

 <b>CAUTION</b>	
 Hazard symbol	<b>Describes a potentially dangerous situation.</b>
	Describes the possible consequences of the danger to you or other persons.
	► Follow the instructions for avoiding or preventing the danger.



# 1. About this Installation and Operating Manual

The following symbols are used for notes and information:



## NOTE

- Provides additional information and useful notes on correct use of the operator without endangering persons.

If it is not observed, property damage or faults in the operator or door may occur.



## INFORMATION

- Provides additional information and useful tips. Functions for optimum usage of the operator are described.

The following symbols are used in the figures and text.



Continue reading the Installation and Operating Manual for more information.



Disconnect the operator from the mains voltage



Connect the operator to the mains voltage



Factory setting, as-delivered state depending on version



Setting options via DIP switches



Setting options via SOMLink



Operator components must be disposed of properly



Old accumulators and batteries must be disposed of properly

## 1.6 Special warning symbols and mandatory signs

To specify the source of danger more precisely, the following symbols are used together with the above-mentioned hazard symbols and signal words. Follow the instructions to prevent a potential hazard.



**Danger due to electric current!**



**Danger of falling!**



**Danger due to falling parts!**



**Danger of entrapment!**



**Danger of crushing and shearing!**



**Danger of tripping and falling!**



**Danger due to optical radiation!**

The following mandatory signs are used for the respective actions. The requirements described must be complied with.



**Wear personal safety glasses**



**Wear a personal safety helmet**



**Wear personal safety gloves**

## 1.7 Information regarding the depiction of text

1. Stands for directions for an action  
⇒ Stands for the results of the action

Lists are shown as a list of actions:

- List 1
- List 2

1, A Item number in the figure refers to a number in the text.



Important text items, for example in directions for actions, are emphasised in **bold** type.

References to other chapters or sections are in **bold** type and set in

**"quotation marks"**.

## 1.8 Intended use of the operator

The operator is intended exclusively to open and close doors. Any other use does not constitute intended use. The manufacturer accepts no liability for damage resulting from use other than intended use. The user bears the sole responsibility for any risk involved. It also voids the warranty.

Any changes to the operator must be made with original accessories from **SOMMER** only and only to the extent described. For more information on accessories, see:



<https://downloads.sommer.eu/>

# 1. About this Installation and Operating Manual

Doors automated with this operator must comply with all valid international and domestic standards, directives and regulations in their currently valid version. These include EN 12604 and EN 13241.

The operator may only be used:

- if the EC Declaration of Conformity has been issued for the door system
- if the CE mark and the type plate for the gate system have been attached to the gate
- if the handover protocol and the inspection book have been completed and are available
- if the installation and operating manuals for the operator and the gate are present
- as specified in this Installation and Operating Manual
- in good technical condition
- with attention to safety and hazards by trained users

After installation of the operator, the person responsible for the installation of the control unit must complete an EC Declaration of Conformity for the gate system in accordance with Machinery Directive 2006/42/EC and apply the CE mark and a type plate to the gate system. This also applies if the operator is retrofitted to a manually operated door. In addition, a handover protocol and an inspection book must be completed.

The following are available:



<http://som4.me/konform>

- EC Declaration of Conformity
- handover protocol for the operator

## 1.9 Improper use of the operator

Any use that deviates from or any use above and beyond that described in “**1.8 Intended use of the operator**” on **page 5** is deemed to be improper. The user bears the sole responsibility for any risk involved.

The manufacturer's warranty will be voided by:

- damage caused by improper use
- use with defective parts
- unauthorised modifications to the operator
- modifications and non-approved programming of the operator and its components

The gate must not be part of a fire protection system, an escape route or an emergency exit. Installation of the operator will prevent automatic closing.

Observe the local building regulations.

The operator may not be used in:

- areas with explosion hazard
- very salty air
- aggressive atmosphere, including chlorine

## 1.10 Qualifications of personnel

### Qualified specialist for installation, commissioning and disassembly

This Installation and Operating Manual must be read and complied with by a **qualified specialist** who installs or performs maintenance on the operator.

In accordance with EN 50110-1, all work on the electrical system and live parts must be performed by a **trained electrician**.

The installation, initial operation and disassembly of the operator may only be performed by a qualified specialist. A qualified specialist is a person commissioned by the installer.

The qualified specialist must be familiar with the following standards:

- EN 13241 Doors and gates - Product standard
- EN 12604 Doors and gates - Mechanical aspects  
- Requirements and test methods
- EN 12453: Safety in use of power-operated doors

When all work has been completed, the **qualified specialist** must:

- issue an EC Declaration of Conformity
- attach the CE mark and the type plate to the door system

### Instructing the user and handover of documents

The **qualified specialist** must instruct the user:

- on the operation of the operator and its dangers
- on the handling of the manual emergency release on regular maintenance, testing and care which the user can carry out

The qualified specialist must inform the user which work may only be carried out by a qualified specialist:

- installation of accessories
- settings
- regular maintenance, testing and care
- Troubleshooting

# 1. About this Installation and Operating Manual

---

## 1.11 Information for the user

The user must ensure that the CE mark and the type plate have been attached to the door system.

The following documents for the gate system must be handed over to the user:

- EC Declaration of Conformity
- handover protocol and inspection book
- the installation and operating manuals for the operator and the door

The user is responsible for:

- keeping this Installation and Operating Manual to hand and easily accessible at all times at the place of use
- the intended use of the operator
- ensuring that the operator is in good condition
- instructing all users how to use the operator, the hazards involved and in the operation of the emergency release
- regular maintenance, testing and care
- Troubleshooting

The operator must not be used by persons with restricted physical, sensory or mental capacity or who lack experience and knowledge. All users must be specially instructed and have read and understood the Installation and Operating Manual.

Children must never play with or use the operator, even under supervision. Children must be kept clear of the operator. Handheld transmitters or other command devices must never be given to children. Handheld transmitters must be stored in such a way that unauthorised or accidental operation is prevented.

The user must observe the accident prevention regulations and the applicable standards. The guideline "Technical regulations for workplaces ASR A1.7" of the German committee for workplaces (ASTA) is applicable for commercial use. The guidelines described must be observed and complied with. In other countries, the user must comply with the applicable national regulations.

## 2. General safety instructions

---

### 2.1 Basic safety instructions for operation

The operator must not be used by persons with restricted physical, sensory or mental capacity or who lack experience and knowledge. All users must be specially instructed and have read and understood the Installation and Operating Manual.

Children must never play with or use the operator, even under supervision. Children must be kept clear of the operator. Handheld transmitters or other command devices must never be given to children. Handheld transmitters must be stored in such a way that unauthorised or accidental operation is prevented.

#### **Danger if not observed!**

Serious injury or death may result if safety instructions are not observed.

- ▶ It is imperative to comply with all safety instructions!
- 

#### **Danger due to electric current!**

Contact with live parts may result in electric current flowing through the body. Electric shock, burns, or death may result.

- ▶ All work on electrical components must be carried out by qualified personnel!
  - ▶ Disconnect or de-energise the mains plug before working on the device!
  - ▶ If an accumulator is used, disconnect it from the operator!
  - ▶ Check that the device is disconnected from the voltage supply!
  - ▶ Secure it against being switched back on!
  - ▶ Before inserting the mains power plug, ensure that the mains voltage corresponds with the voltage listed on the operator type plate.
  - ▶ All electrical wires must be fitted tightly and secured against shifting.
  - ▶ In case of a three-phase current connection, make sure that the direction of rotation is clockwise.
  - ▶ Installations with a fixed mains connection require an all-phase mains circuit breaker with appropriate fuses.
  - ▶ Regularly check power cables and wires for insulation defects or cracks. If a fault is detected, take the system out of operation immediately and repair the damage.
  - ▶ Before switching on for the first time, make sure that all plug-in terminals are in their correct positions.
- 

#### **Danger due to use of the operator with incorrect settings or when it is in need of repair!**

If the operator is used despite incorrect settings or if it is in need of repair, severe injury or death may result.

- ▶ The operator may only be used with the required settings and in the proper condition.
  - ▶ Have faults repaired professionally without delay.
- 

#### **Danger caused by hazardous substances!**

Improper storage, use or disposal of accumulators, batteries and operator components pose a risk to the health of humans and animals.

- ▶ Store accumulators and batteries out of the reach of children and animals.
  - ▶ Keep batteries and accumulators away from chemical and thermal influences.
  - ▶ Do not recharge batteries and defective accumulators.
  - ▶ All components of the operator, including old accumulators and batteries, must be disposed of correctly and not with household waste.
- 

#### **Danger caused by components projecting into publicly accessible areas!**

Parts must not project into public roads or footpaths. This also applies while the door is moving. Persons and animals may be seriously injured.

- ▶ Keep public roads and footpaths clear of projecting parts.
- 

#### **Danger due to being pulled in!**

Persons or animals in the movement area of the door may be trapped and pulled along with the door. Severe or fatal injuries may result.

- ▶ Keep clear of the movement area of the door.
- 

#### **Danger of crushing and shearing!**

If the door moves and there are persons or animals in the movement area, crushing and shearing injuries may be caused by the mechanism and safety edges of the door.

- ▶ Only operate the door when you have a direct view of the movement area.
- ▶ The danger zone must be visible during the entire door operation.
- ▶ Never enter the range of movement of the door.
- ▶ Keep persons and animals away from the danger zone.
- ▶ Never reach into moving mechanical components while the door is moving.
- ▶ Always keep the moving door in sight.
- ▶ Do not pass through the gate until it has been fully opened.
- ▶ Store the handheld transmitter so that unauthorised or unintended operation is impossible.

## 2. General safety instructions

- ▶ The installation of a photocell is mandatory for operation with automatic closing.
- ▶ STArter S3: No active safety contact strip on the main closing edge necessary. Passive rubber profile sufficient.
- ▶ STArter S3+: All closing edges must be secured with active safety contact strips.

### **Danger due to optical radiation!**

Looking into the beam of a bright LED for prolonged periods can cause temporary irritation of the eyes. Serious or fatal accidents can occur as a result.

- ▶ Never look directly into an LED.

### **Risk of eye injury!**

Chips flying when drilling may cause serious injuries to eyes and hands.

- ▶ Wear safety glasses when drilling.

### **Risk of hand injury!**

Rough metal parts may cause abrasions and cuts when picked up or touched.

- ▶ Wear safety gloves when working on sharp-edged objects or rough surfaces.

## 2.2 Additional safety information for the radio remote control

Follow the basic safety instructions listed below.

### **Danger of crushing and shearing!**

If the gate is not visible and the radio remote control is operated, crushing and shearing injuries to persons or animals may be caused by the mechanism and safety edges of the gate.

- ▶ In particular when operating control elements such as the radio remote control, all danger zones must be visible during the entire door operation.
- ▶ Always keep the moving door in sight.
- ▶ Keep persons and animals away from the danger zone.
- ▶ Never reach into moving parts.
- ▶ Do not drive through the door until it has been fully opened.
- ▶ Store the handheld transmitter so that unauthorised or unintended operation is impossible.
- ▶ Keep handheld transmitters out of the reach of children, persons with mental disabilities and animals.

## 2.3 Information on operation and remote control

The user of the radio system is not protected against interference due to other telecommunications equipment or devices. This includes radio-controlled systems that are licensed to operate in the same frequency range. If significant interference occurs, please contact your appropriate telecommunications office which has radio interference measuring equipment or radio location equipment.



### **NOTE**

- Dispose of all components in accordance with local or national regulations.
- Objects must not be in the range of movement of the door.

### 3. Description of function and product

#### 3.1 Operator and accessories

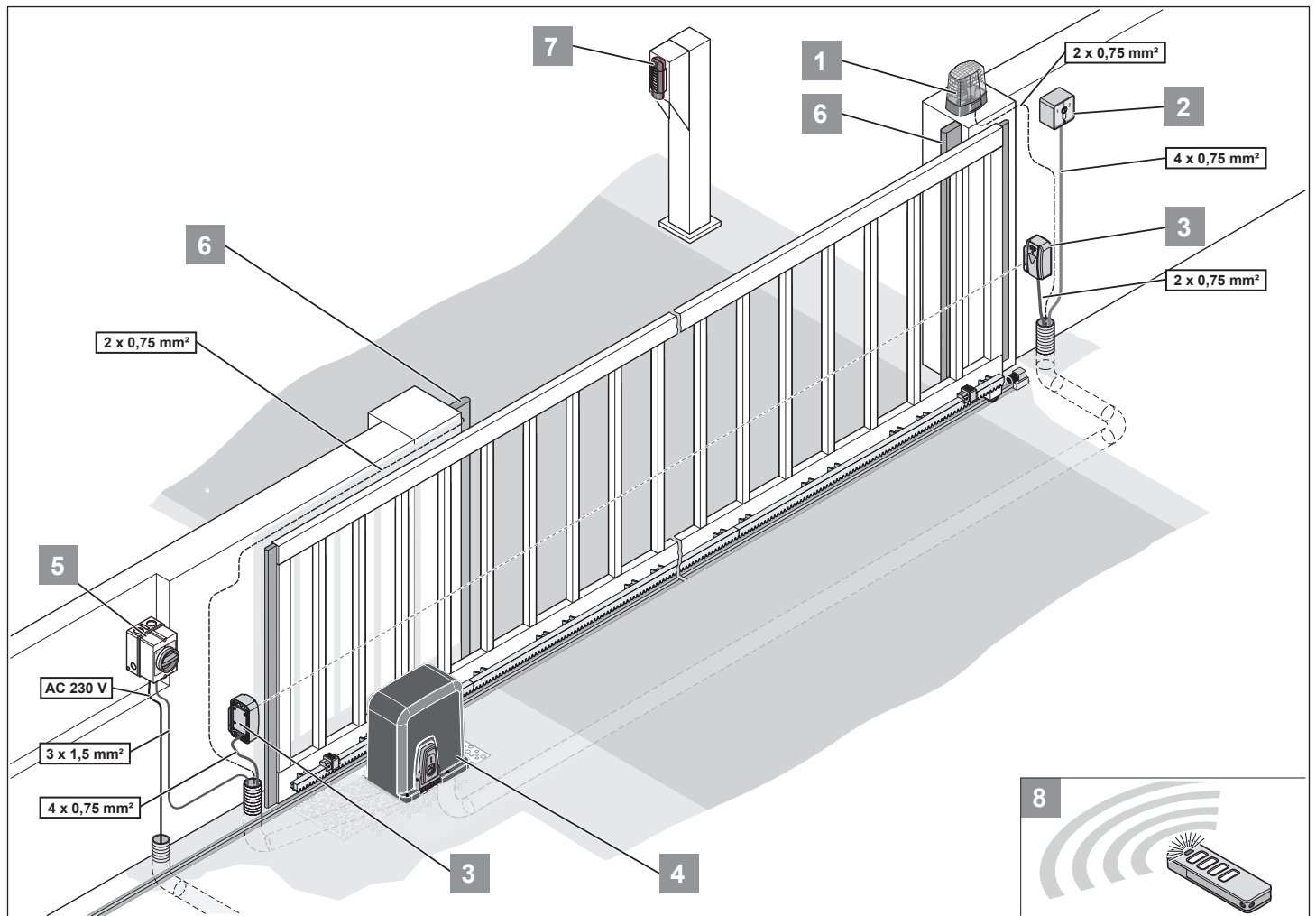

Fig. Gate structure with operator

- 1) Warning light
- 2) Key switch (1- or 2-contact)
- 3) Photocell (2- or 4-wire)
- 4) Operator with control unit
- 5) Main switch
- 6) Safety contact strip
- 7) Telecody+
- 8) Transmitter

#### 3.2 Safety equipment

The operator stops and reverses slightly if it encounters an obstacle. This prevents injury and damage to property. The door will be partially or completely opened, depending on the setting.

In the event of a power failure, the gate can be opened manually using an emergency release.

#### 3.3 Product designation

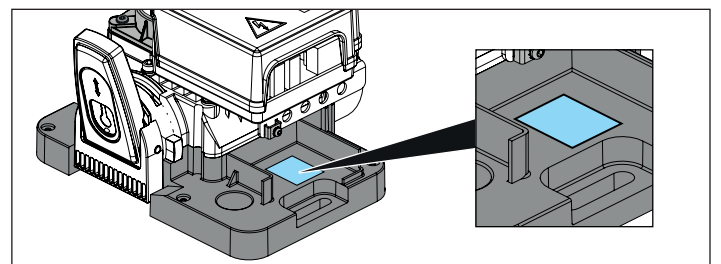

Fig. Operator with type plate and device specifications

The type plate includes:

- type designation
- Item Number
- date of manufacture with month and year
- serial number

In case of questions or service, please supply the type designation, the date of manufacture and the serial number.



### 3. Description of function and product

#### 3.4 Scope of delivery, complete set

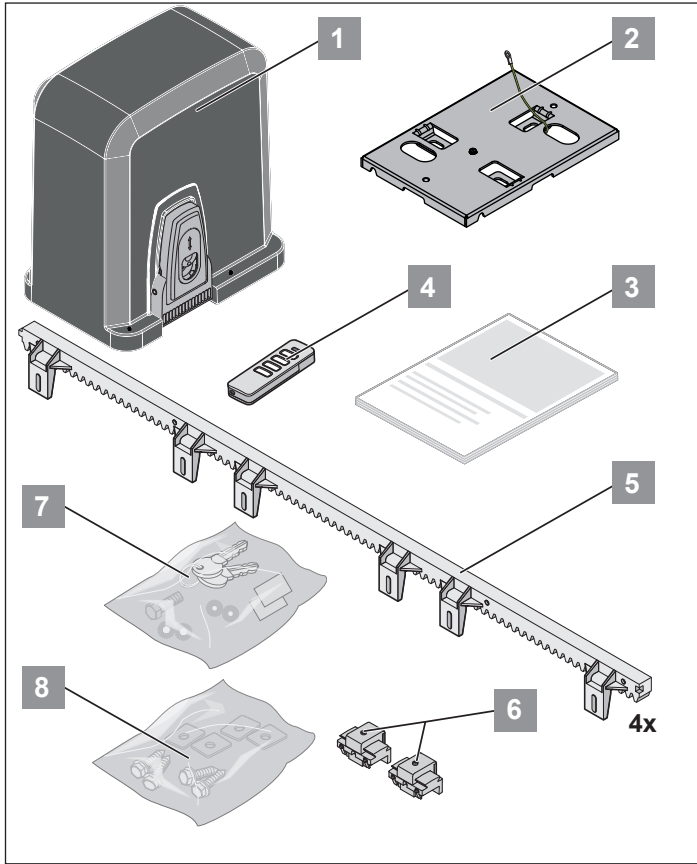

Fig. Scope of delivery, complete set

- 1) Sliding gate operator with control unit and radio receiver
- 2) Console
- 3) Translation of the Installation and Operating Manual
- 4) Pearl Vibe handheld transmitter (preprogrammed)
- 5) 1 m rack, 4x
- 6) Limit stop with solenoid, 2x
- 7) Installation bag
- 7.0) Auxiliary mounting plate, 4x
- 7.1) Spring washer, 2x
- 7.2) Screw, 2x
- 7.3) Washer, 2x
- 7.4) Lock washer, 2x
- 7.5) Key, 2x
- 8) Installation bag
- 8.0) Screw, 24x
- 8.1) Washer, 24x

#### 3.5 Scope of delivery, single operator

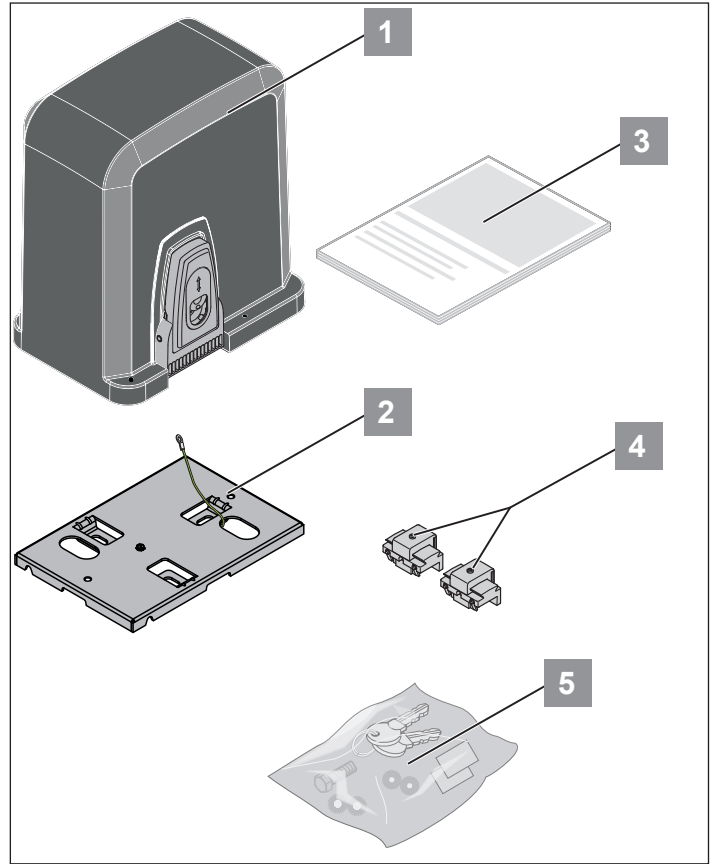

Fig. Scope of delivery, single operator

- 1) Sliding gate operator with control unit and radio receiver
- 2) Console
- 3) Translation of the Installation and Operating Manual
- 4) Limit stop with solenoid, 2x
- 5) Installation bag
- 5.0) Auxiliary mounting plate, 4x
- 5.1) Spring washer, 2x
- 5.2) Screw, 2x
- 5.3) Washer, 2x
- 5.4) Lock washer, 2x
- 5.5) Key, 2x

When unpacking, make sure that all parts are included in the packages. The actual scope of delivery may vary depending on the specific version.



### 3. Description of function and product

#### 3.6 Dimensions

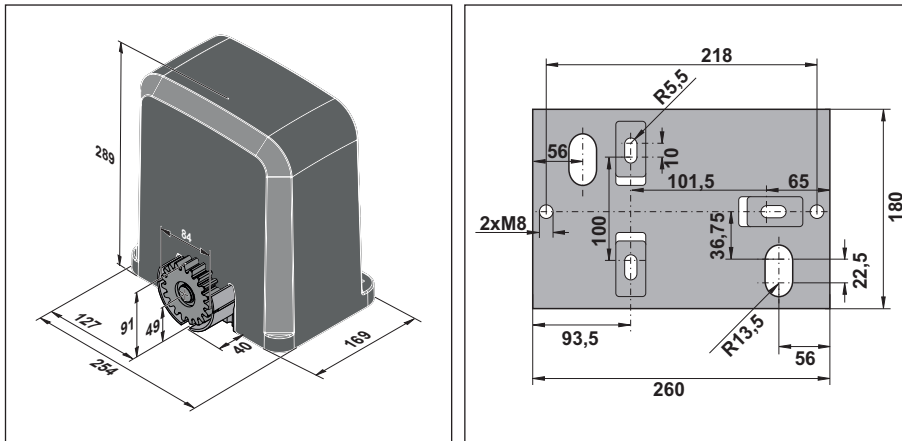

Fig. Dimensions (all dimensions are in mm)

#### 3.7 Technical data

	STArter S3	STArter S3+
Rated voltage	100-240 V/AC	100-240 V/AC
Rated frequency	50-60 Hz	50-60 Hz
Operating temperature range	$\nabla$ -20 to $\nabla$ +50 °C	$\nabla$ -20 to $\nabla$ +50 °C
Protection class	IP54	IP54
Max. torque	12.5 Nm	13.2 Nm
Rated torque	4.2 Nm	4.4 Nm
Rated current consumption	0.7 A	0.7 A
Rated power consumption	80 W	80 W
Max. current consumption	2.7 A	2,9 A
Max. power consumption	350 W	420 W
Max. speed	190 mm/s	424 mm/s
Max. gate weight	300 kg	400 kg
Max. movement range	6000 mm	8000 mm
Inclination	-	-
Power consumption, stand-by	< 0.5 W	< 0.5 W
Weight	8 kg	8 kg
Duty cycle	S3 30 %	S3 30 %

\* Depending on gate and the operator conditions

\*\* Values apply without lighting

\*\*\* Reference value, depending on the door construction

#### NOTE

- STArter S3: No active safety contact strip on the main closing edge necessary. Passive rubber profile sufficient.
- STArter S3+: All closing edges must be secured with active safety contact strips.

### 3. Description of function and product

#### 3.8 Overview of connection options

Only SOMMER accessories may be used. Observe the corresponding instructions.  
Accessories may only be installed and adjusted by qualified specialists. The use of accessories can vary depending on the type.

Rechargeable battery	•
Lock	
Memo	•
USART	•
Senso	
Buzzer	•
Laser	
Motion	
for OSE/8k2	•
wicket door contact	
Output 12 V, 100 mA	
DIP switch	4
Keypad	
Relay / Output OC	•
Pulse button	•
Button 2	•
Wall station	•
Warning light 24 V/6 W	•
2-/4-wire photocell	•

A maximum of 200 mA is available for external accessories.  
The SOMlink is also available as an accessory. For further information on SOMlink, see **“6.7 SOMlink” on page 25**  
For more information on accessories, see:



<https://downloads.sommer.eu>

## 4. Tools and protective equipment

### 4.1 Required tools and personal protective equipment



Fig. Recommended tools and personal protective equipment for installation

You will require the tools shown above to assemble and install the operator. Lay out the required tools beforehand to ensure fast and safe installation.

Wear your personal protective equipment. This includes safety glasses, safety gloves and a safety helmet.

## 5. Installation

### 5.1 Installation preparations

- Remove or disable all locking devices (bars etc.) before installing the operator.
- The structure of the gate must be stable and suitable for the purpose.
- The gate must not have excessive lateral deviation throughout its range of movement.
- The wheels/bottom track and the roller/top guide must operate without excessive friction.
- End stops must be installed at the "gate OPEN and gate CLOSED" positions to prevent the gate from leaving its track.
- Install empty ducts at the base of the gate for the mains supply cable and the accessory cables (photocell, warning light, key switch etc.).
- Only use permissible mounting materials appropriate for the supporting surface.

### 5.2 Installation on the ground

The operator may only be installed if the installation requirements and dimensions below are correct.

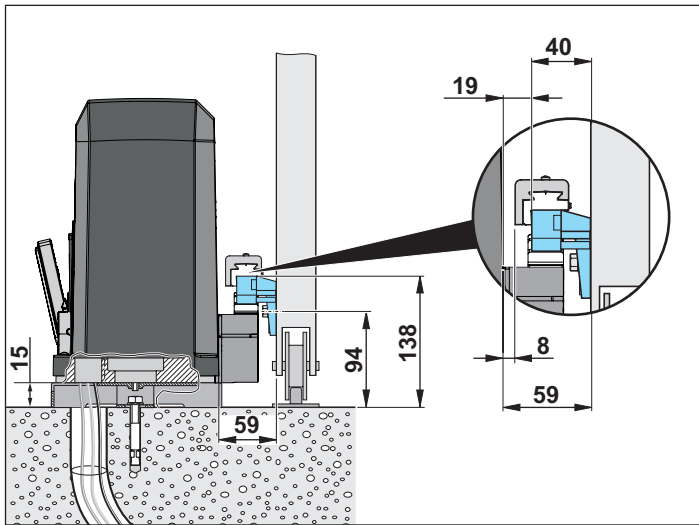

### 5.3 Foundation

- With cantilever gates, install the operator centrally between the moving blocks.
- The foundation must extend below the frost line (approximately 800 mm in Germany).
- The foundation must be cured and horizontal.
- Foundation dimensions as shown.

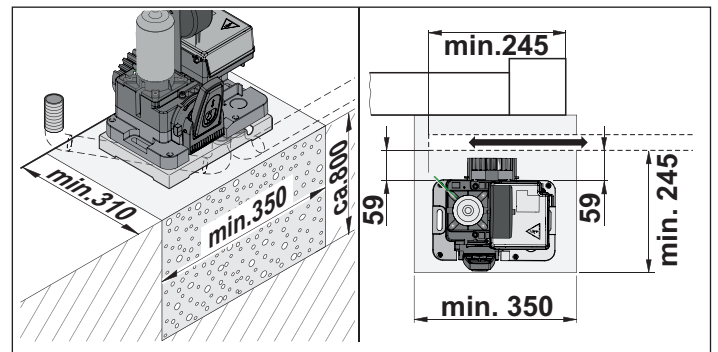
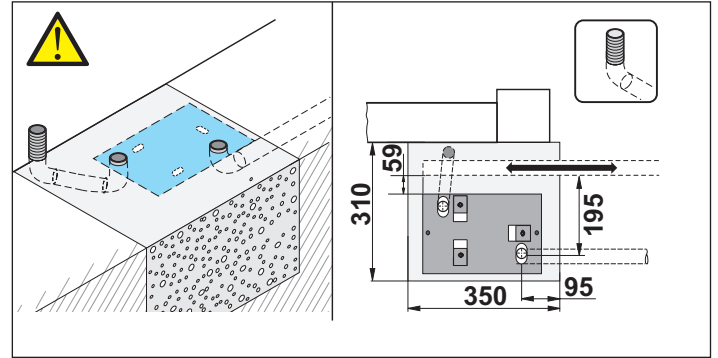

## 5. Installation

### 5.4 Important notes and information

In particular, please observe and comply with the following warnings, notes and information to ensure safe installation.

- During installation, observe all valid standards, e.g. EN 12604, EN 12605.
- Only use permissible mounting materials appropriate for the supporting surface.

### 5.5 Installing the console

1. Check the scope of delivery.
2. Measure and mark drill holes in the foundation.

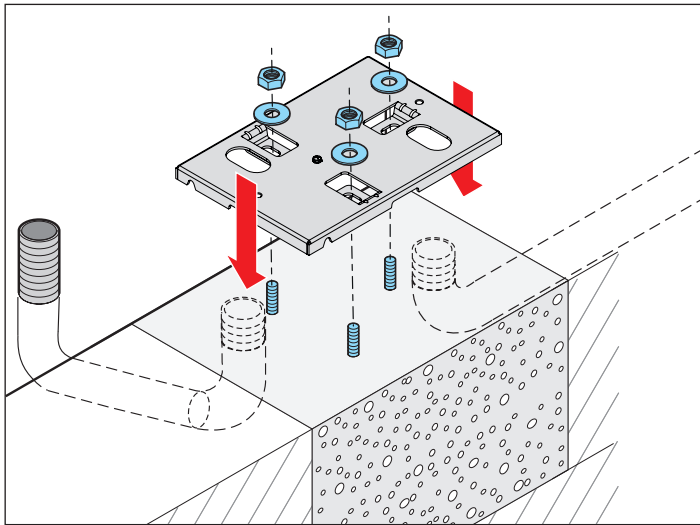

3. Drill holes.
4. Insert anchor fittings.
5. Screw down the console.

#### NOTE

- Always note dimensions and angles! See "7.2 Installation location" on page 26

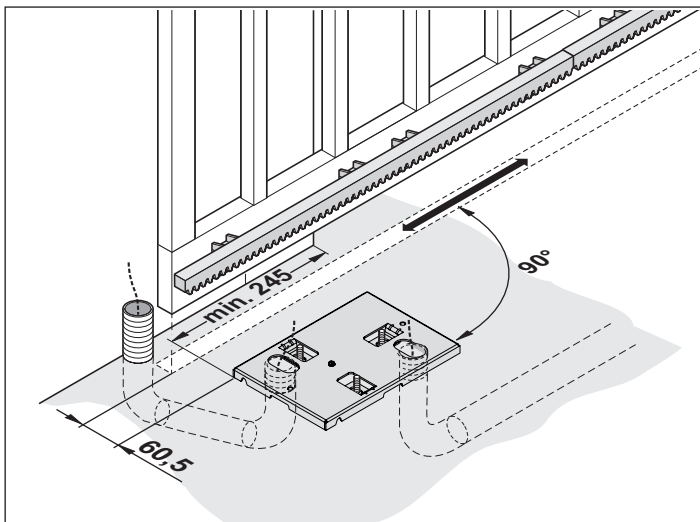

6. Note the dimensions of the console and cable ducts/tubes for the mains connection and accessories (e.g. photocell) during excavation. See "5.3 Foundation" on page 15

7. Check the dimensions and the horizontal position of the console. Screw down or concrete in cable ducts/tubes and console.

### 5.6 Installing operator on console

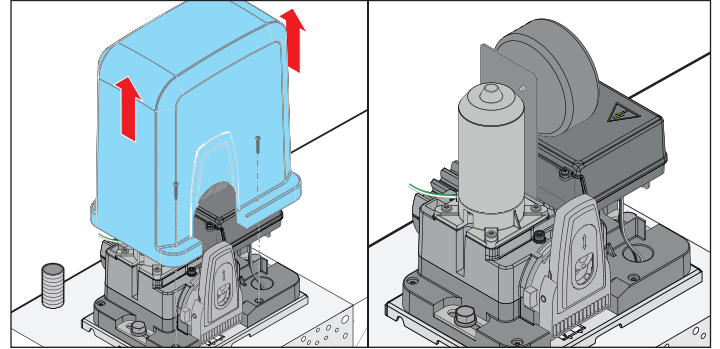

8. Unscrew the two screws and remove the cover.
9. Place operator on console, pull existing wires through the cable insert.

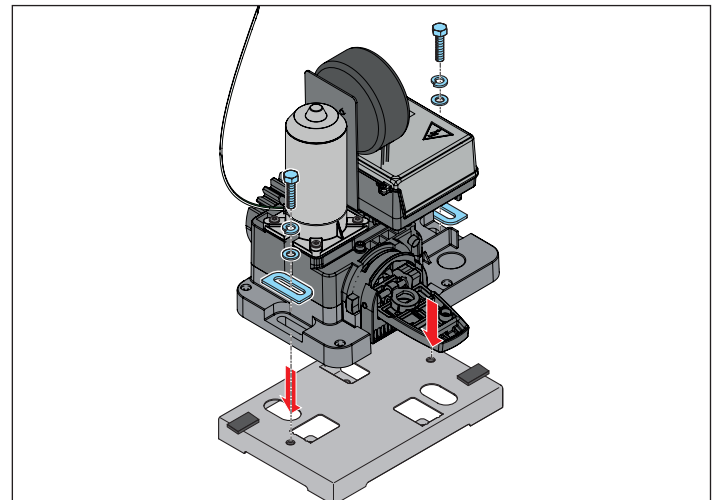

10. Screw operator to console. Use the auxiliary mounting plates (30 x 20 x 1.5 mm) to set a distance of 1.5 mm between operator and console. This allows optimum adjustment of the backlash.

#### NOTE

- Open cable inlets must be sealed to keep out small animals which live in the soil!

## 5. Installation

### 5.7 Unlocking the operator

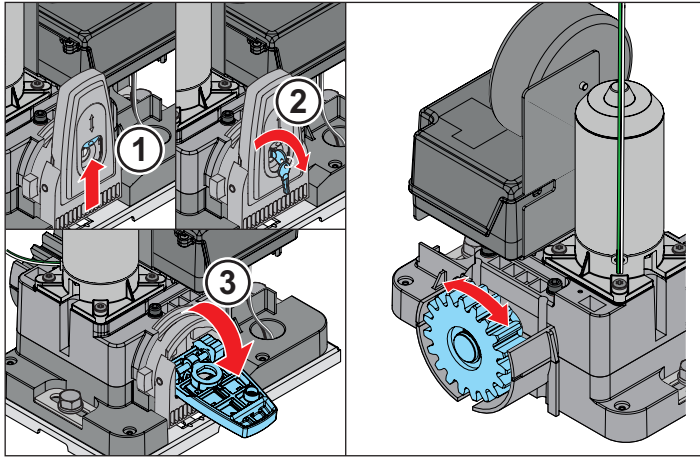

11. Open protective cover (1).
12. Insert key (2) and turn it clockwise.
13. Fold lever (3) to the outside.  
⇒ Operator is released and the gate can be moved manually.

### 5.8 Installing the racks



#### INFORMATION.

- The complete set contains 4 racks, each 1 m long. Contact your specialist retailer if you require more racks.
- Steel racks must have a minimum width of 12 mm. Narrower steel racks may damage the gears.
- The minimum distance between rack and pinion must be approx. 1.5 mm.
- The rack must not exert any pressure on the pinion in any position of the gate, as otherwise, the gears will be damaged.
- The holes must always be marked near the pinion.

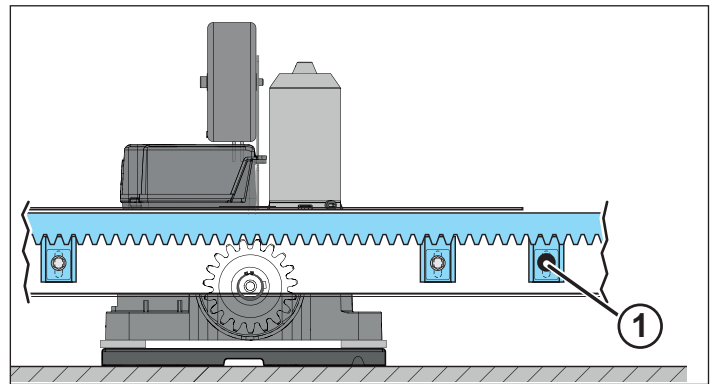
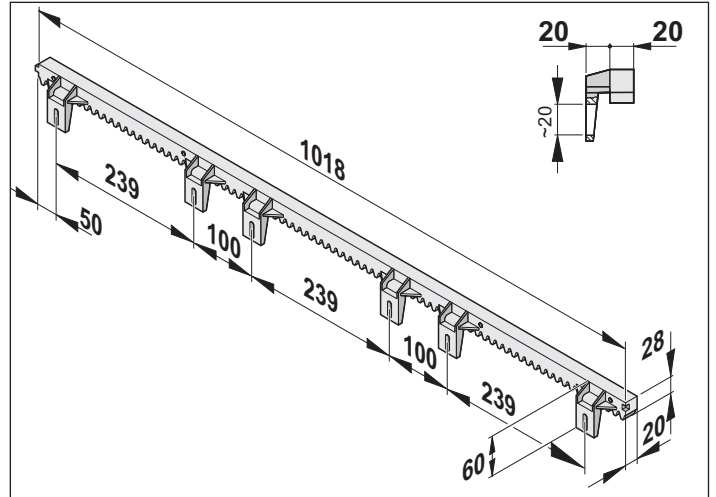
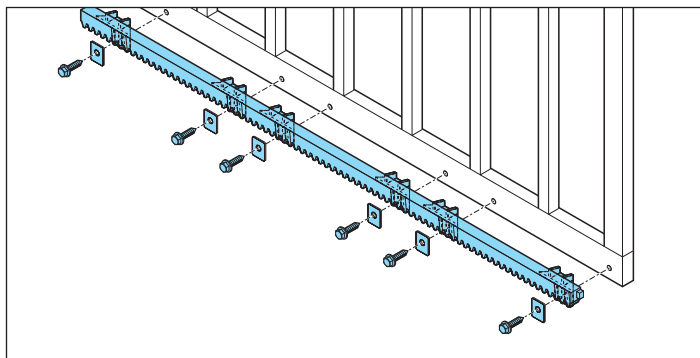

1. Before marking the first hole, open the gate completely by hand.
2. Position the rack on the pinion and align it horizontally with a spirit level.
3. Mark the first hole, drill it and fasten.

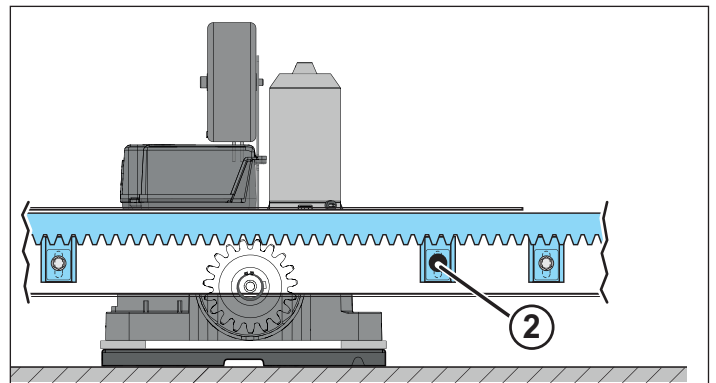

4. Push the gate in gate CLOSE direction until the next drilling point is positioned in accordance with the illustration and mark the next hole.
5. Repeat until all drill holes are marked.
6. Drill holes and fasten rack.

## 5. Installation

### Installing additional gear racks



#### INFORMATION.

First, mark the two outer holes and drill. Fasten rack temporarily and mark the remaining holes. Then remove the rack again and drill the remaining holes. The rack can then be finally bolted in position.

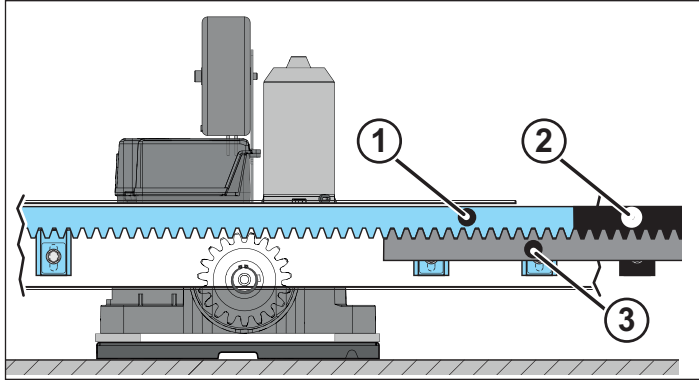

1. Position second rack (2) flush with the first rack (1) and hold another rack (3) against them from below so that the teeth of the additional rack (3) mesh with the teeth of the two top racks (1 and 2). This will ensure that the second rack (2) is accurately fitted.
2. Drill holes and fasten rack.
3. If additional racks are required, proceed as for installation of the second rack until all racks have been installed.

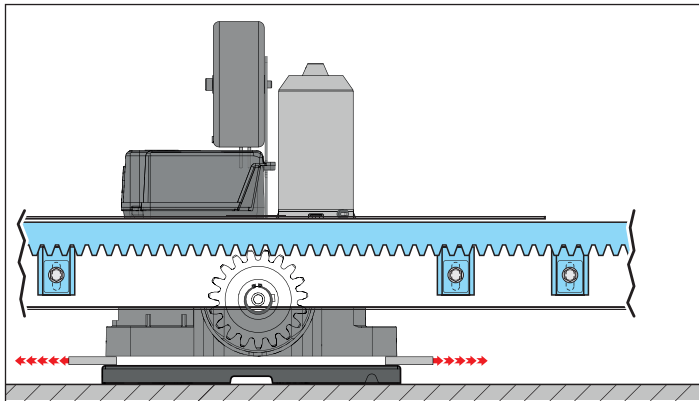

4. Remove the auxiliary mounting plates.  
⇒ Installation of the operator is complete.

### 5.9 Adjusting the backlash



#### INFORMATION.

- Correct adjustment of the backlash compensates for minor unevenness and protects the gears.
- The gate weight must never rest on the motor shaft or pinion.
- The backlash between the racks and the pinion must be approx. 1.5 mm.

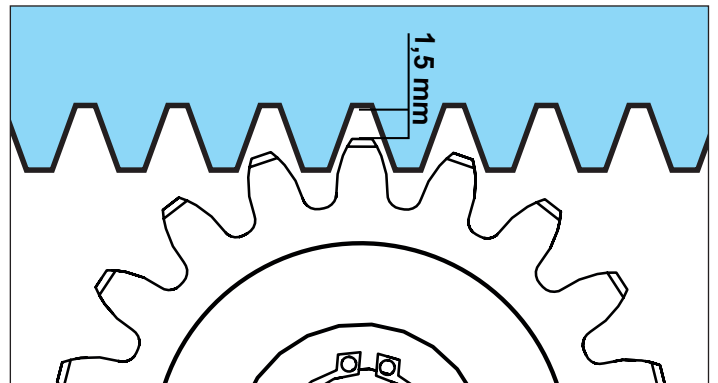



## 6. Electrical connection

### 6.1 Mains connection

Electrical connection must be performed by a **trained electrician**. Local and national installation regulations (e.g. VDE) must be observed.

In particular, observe the warnings below.

#### DANGER



##### **Danger due to electric current!**

Contact with live parts may result in electric current flowing through the body. Electric shock, burns or death will result.

- All work on electrical components must be carried out by a **trained electrician**.
- Before supplying mains power to the operator for the first time, ensure that the voltage of the power source matches the voltage listed on the operator type plate.
- Do not connect the operator to the mains voltage until installation is complete.
- Disconnect the mains plug before working on the operator.
- If an accumulator is connected, disconnect it from the operator.
- Check that the operator is not live.
- Secure the operator against being switched back on.
- Control or regulating units in a fixed position must be mounted within sight of the door and at a height of at least 1.5 m.
- The maximum cable length for connected accessories is 30 m.



#### **INFORMATION**

- The contacts of all devices to be connected externally must be safely isolated from the mains voltage supply in accordance with IEC 60364-4-41.
- Wiring for external devices must be installed in accordance with IEC 60364-4-41.
- All electrical wiring must be firmly secured to prevent displacement.
- The mains connection is direct.
- The sheath on the power cord of the fixed connection must not be stripped further than absolutely necessary; a max. of 25 mm for the L and N strands. The green/yellow PE strand should be somewhat longer and, as it is not required, should be correctly insulated.

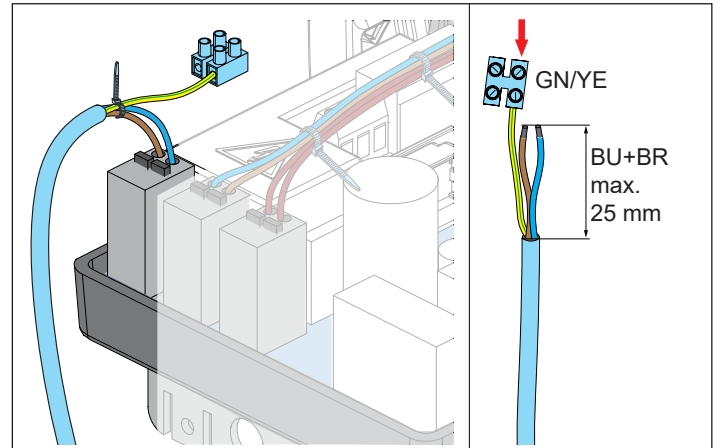

6. Electrical connection

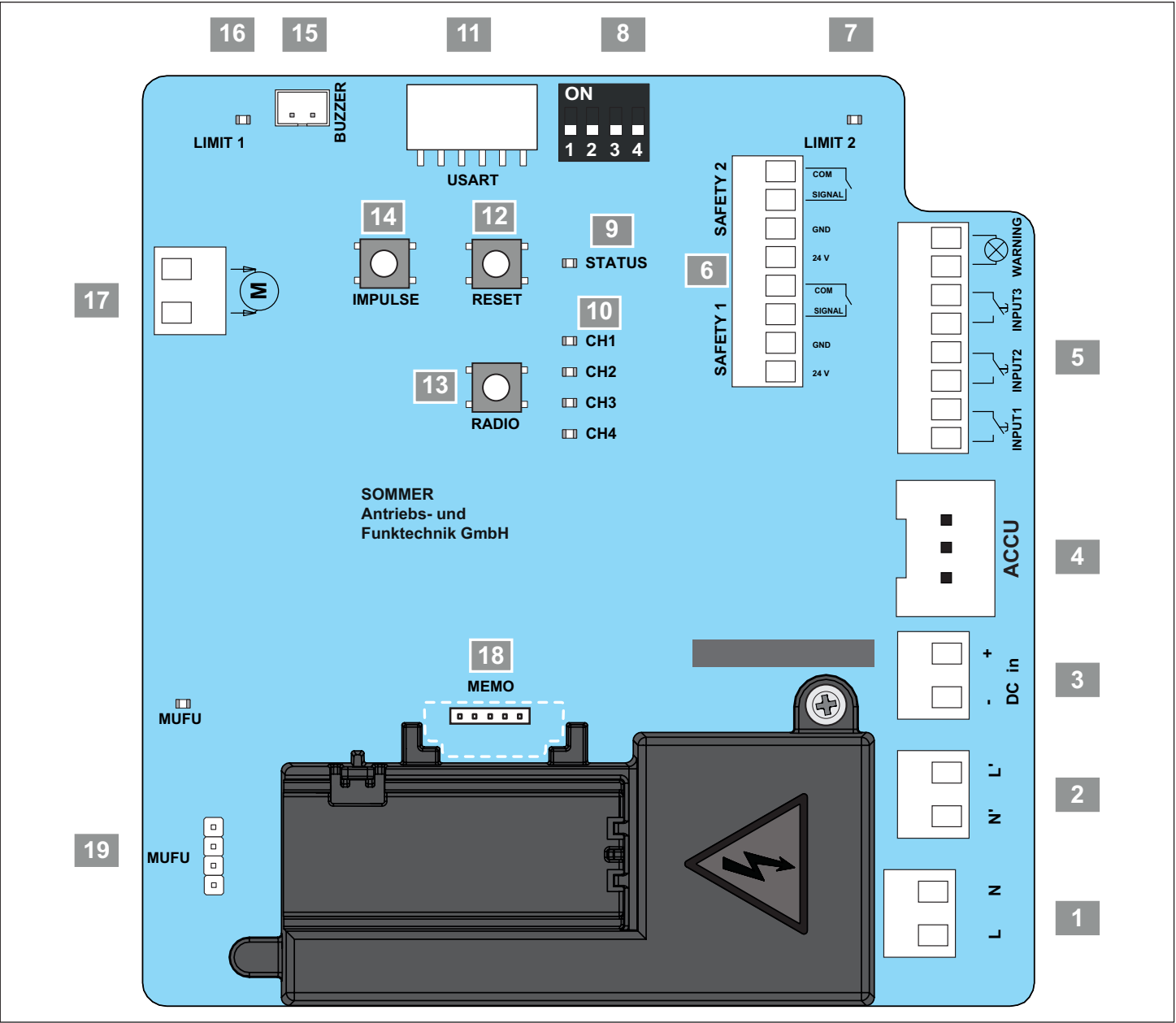

6.2 Connection options

1

2-pin terminal block (green)

**Mains connection**

AC 100–240 V/50–60 Hz  
L + N  
Separate earth clamp

Permissible cable cross-sections: 1.5 mm<sup>2</sup>–4 mm<sup>2</sup>

2

2-pin terminal block (black)

**Primary power supply**

AC 100–240 V/50–60 Hz

 Prewired

## 6. Electrical connection

### 3 2-pin terminal block (orange)

#### Secondary power supply

24 V/AC



Prewired

### 4 ACCU slot

#### ACCU connection (700 mAh)

or

#### ACCU connection 2,2 (2,200 mAh)

### 5 8-pin terminal block (green)

#### Command device

##### INPUT1 Pulse button / Wallstation

Potential-free



Pulse mode OPEN/STOP/CLOSE



Defined OPEN

##### INPUT2 Pulse button

Potential-free



Lighting function (MUFU)\*



Partial opening 1



Defined CLOSE

\*Depending on the SOMlink setting

##### INPUT3 Pulse button

Potential-free



STOP button



Partial opening 2



Timer/alarm

Stop button (normally closed contact)

Partial opening button

#### Warning light connection

24 V/DC, max. 6 W



Blinks during movement



Continuous light /pre-warning time

### 6 8-pin terminal block (red)

#### Safety

##### Safety 1



Direction of action gate CLOSE



Direction of action gate OPEN

#### Safety

##### Safety 2



Direction of action gate OPEN



Direction of action gate CLOSE

#### Optional connections:

##### Optical safety contact strip (OSE)

• +24 V = brown

• SIGNAL = green

• COM = white

with status LEDs, orange

##### Electrical safety contact strip 8k2

Any polarity

• SIGNAL

• COM

with status LEDs, orange

##### 2-wire photocell

24 V/DC, max. 100 mA

Any polarity

• Signal

• COM

with status LED, orange

Max. installation height: 300 mm



Partial reversion



Full reversion

##### 4-wire photocell

• 24 V/DC, max. 100 mA

• GND

• Signal

• COM

with status LED, orange

Max. installation height: 300 mm



Partial reversion



Full reversion

# 6. Electrical connection

17 2-pin terminal block (green)

## Motor connection

- 24 V/DC,  
gn
- wh

## 6.3 Slots for accessories

11 USART slot (serial interface)

### Connection, e.g. for home automation module (HomeLink)

Optional accessories

15 BUZZER slot

### Terminal for warning or alarm buzzer

Optional accessories

 Alarm buzzer

 Programmable via SOMLink

18 MEMO slot

### Memory extension for 450 transmitter commands

Optional accessories

 Programmable for handheld transmitter management via Codemaster+

19 MUFU connection

### Relay

(changeover contact, NC/NO, potential-free)

**Allowable contact load:**  
Max. 5 A, 250 V/AC / max. 5 A, 24 V/DC  
Optional accessories

### Output OC

Max. 250 mA, 24 V/DC

Optional accessories

 Pulse (1 second) at motor start

 Programmable via SOMLink

## 6.4 Operating, adjustment and display elements

7 Red LED (End LIMIT 2)\*\*

 Gate OPEN end position

 Gate CLOSE end position

16 Red LED (End LIMIT 1)\*\*

 Gate CLOSE end position

 Gate OPEN end position

8 DIP switches 1–4

### Selection switches for operating modes/ special functions

See “10.1 DIP switches” on page 33

9 Green LED "STATUS"

### "STATUS" display

10 Red LEDs, CH1-CH4

### Display, radio channel

12 RESET button, green

### Reset

13 "RADIO" button, red

### Selection of radio channel

14 PULSE button, black  
**OPEN/STOP/CLOSE**















\*Depending on the SOMLink setting

\*\* Via DIP switch 4, the installation position changes from left to right. The assignment of the reed sensors also changes correspondingly.

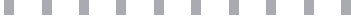
A maximum of 200 mA is available for external accessories.

## 6. Electrical connection

### 6.5 LED flash codes

LED	Flash sequence	Comment
Status (green)		• Normal mode (LED blinks briefly every 2 seconds)
		•  Programming readiness "Force and position values"
		• Programming readiness "Force values"
LIMIT 1 (red)	<input type="checkbox"/> OFF	• Gate is not in LIMIT 1 end position
	<input checked="" type="checkbox"/> ON	• Gate is in LIMIT 1 end position
LIMIT 2 (red)	<input type="checkbox"/> OFF	• Gate is not in LIMIT 2 end position
	<input checked="" type="checkbox"/> ON	• Gate is in LIMIT 2 end position
INPUT 1 (orange)	<input type="checkbox"/> OFF	• INPUT 1 deactivated or not actuated
	<input checked="" type="checkbox"/> ON	• INPUT 1 activated or actuated
INPUT 2 (orange)	<input type="checkbox"/> OFF	• INPUT 2 deactivated or not actuated
	<input checked="" type="checkbox"/> ON	• INPUT 2 activated or actuated
INPUT 3 (orange)	<input type="checkbox"/> OFF	• INPUT 3 deactivated or not actuated: Emergency STOP / Alarm actuated / triggered
	<input checked="" type="checkbox"/> ON	• INPUT 3 activated or actuated: Emergency STOP / Alarm not actuated
WARNING (orange)	<input type="checkbox"/> OFF	• No gate movement
	<input checked="" type="checkbox"/> ON	•  Continuous light during gate movement
		• Normal mode (blinks while gate is moving) • Pre-warning time (blinks for set time before gate movement) • Interruption of a safety device during the movement • Programming mode activated
		•  Drive direction display gate CLOSE
		•  Drive direction display gate OPEN
		• Waiting for conformation of the end position in programming mode
		• Safety device not OK before movement • Interrupted safety device • Motor return from outside (e.g. attempted break-in)
		• Operator fault
		• Service required

## 6. Electrical connection

LED	Flash sequence	Comment
Safety 1 (orange)	□ OFF	• No safety device detected
	■ ON	• Safety device detected
	■ ■ ■ ■ ■ ■ ■ ■ ■ ■	• Safety device interrupted
Safety 2 (orange)	□ OFF	• No safety device detected
	■ ON	• Safety device detected
	■ ■ ■ ■ ■ ■ ■ ■ ■ ■	• Safety device interrupted
Multi-function relay, MUFU (green)	□ OFF	• Multi-function relay deactivated or Off
	■ ON	• Multi-function relay activated or On

### 6.6 Wall station

Other functions are available with the Wallstation. For example, a travel command can be executed, the lighting can be switched on or off or the operator can be locked. The connection features a polarity-protected 2-wire bus.

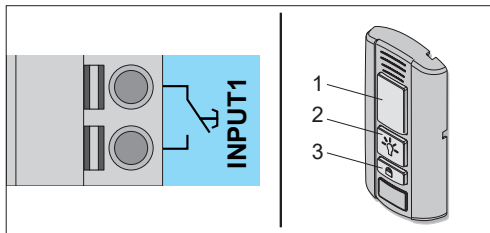

#### Installing the Wallstation

See the separate instructions for the **"Wallstation"** for installation.

- The following conditions must be met for installation of the Wallstation:
  - a second separate access point
  - a suitable position at a minimum height of 1.5 m.
- Install the Wallstation.
- Firmly route the cable from the Wallstation to the operator and secure it to prevent displacement.
- Connect the Wallstation at "INPUT 1".

#### Functions of the buttons

- (1) Opening, stopping and closing the gate
- (2) "MUFU" slot, switch/partial opening
- (3) Locking or unlocking the operator

#### Opening, closing and stopping the gate

- Press the button (1) to open and close.
  - ⇒ The door opens or closes depending on the starting position.
- Press button (1) during the opening or closing process.
  - ⇒ The door stops.
- Press button (1) again.
  - ⇒ The door moves into the respective starting position.

#### "MUFU" slot, switch/partial opening

This function depends on the corresponding SOMlink setting.

The button (2) lights up green when the Wallstation is ready for operation and the operator is not locked.

- Press the button (2).
  - ⇒ "MUFU" slot switches (gate moves to partial opening).

#### Locking or unlocking the operator

Locking the operator prevents unauthorised access, e.g. during your absence, or unintended operation of the handheld transmitter.

The following functions are deactivated in the factory settings when the lock button is activated:

- Radio (handheld transmitter)
- Command device (corded external button)

#### To lock

The button (2) on the Wallstation lights up green when the operator is unlocked. The button (2) lights up red when the operator has been locked by the Wallstation. If the gate was still open, it can be closed using the handheld transmitter. Only then are all operator functions locked.

- Press and hold the button (3) for at least 5 seconds with the door closed.
  - ⇒ Button (2) blinks green.
  - ⇒ After 5 seconds, button (2) lights up red.
  - ⇒ Locking function activated.
  - ⇒ All the functions of the operator are locked.

#### To unlock



- Press the button (3) for at least 5 seconds.
  - ⇒ Button (2) blinks red.
  - ⇒ Button (2) lights up green.
  - ⇒ Locking function deactivated.
  - ⇒ All the functions of the operator are activated again.

6. Electrical connection

6.7 SOMlink

SOMlink makes it possible for qualified specialists to change many functions and settings of the control unit. These include operating parameters and convenient functions.

If you would like to make changes, contact your specialist dealer.



**INFORMATION**

SOMlink is a combination of an additional device and a web-based application for changing control unit functions. A WiFi-enabled device is required. Since safety-relevant values can also be changed, SOMlink is only sold to qualified specialists.

- All changes to settings via the SOMlink are logged.

6.8 Rechargeable battery

An accumulator can supply power during a mains power failure. The accumulator can only be recharged for a limited number of cycles. This depends on the use and settings. Mains voltage is required for initial operation of the operator.



Only a **qualified electrician** is permitted to connect, install, test and replace the accumulator.

Observe the information in the separate **"Accessories, description"** for the respective accumulator.

Accumulators from **SOMMER Antriebs- und Funktechnik GmbH** are intended exclusively for use in combination with SOMMER products.



**WARNING**



**Danger of fire, explosion or burns!**

Improper storage, use or disposal of accumulators or batteries are dangerous for the health of humans and animals. Serious injury or death may result.

- ▶ Do not take apart, do not heat to above 60 °C or burn.
- ▶ During replacement, observe the installation position and polarity of the accumulators.
- ▶ Components that have been taken out of service, old accumulators and batteries must not be disposed of with household waste. Components which are no longer in use, old accumulators and batteries must be disposed of properly. The local and national regulations must be observed.

After a power failure, the accumulator is automatically recharged via the control unit as soon as the mains voltage supply is restored.

Depending on the specific requirements, the following accumulator variants are available.

Accumulator type	Capacity	Running time	Maximum
Accu	700 mAh	>12 h	> 3 gate cycles
Accu 2.2	2,200 mAh	>36 h	>15 gate cycles





**NOTE**

- All technical data are based on an ambient temperature of +20 °C/+68 °F.

The performance data of an accumulator/battery pack are influenced by its specific external operational conditions.

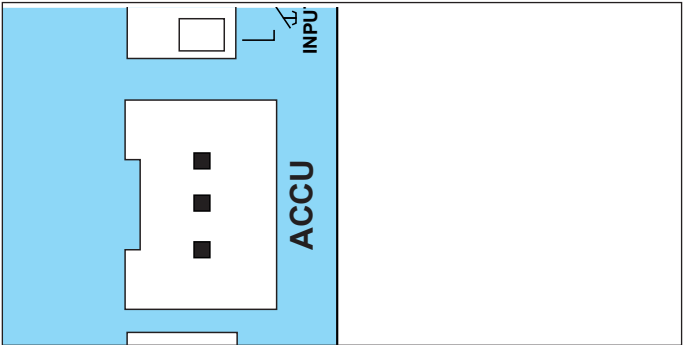
For example, the ambient temperature, current consumption, state of charge, number of charging cycles as well as the age of the accumulator/battery pack can significantly change the performance data.





**INFORMATION**

- When operating the key switch, the user must not stand within the range of movement of the gate and **must** have a direct view of it.
- The accumulator is connected to the circuit board. They **must** be disconnected before carrying out work on the operator, to prevent damage to the control unit.
- The accumulator is not charged in as-delivered state.



# 7. Initial operation

## 7.1 Removing the control unit housing

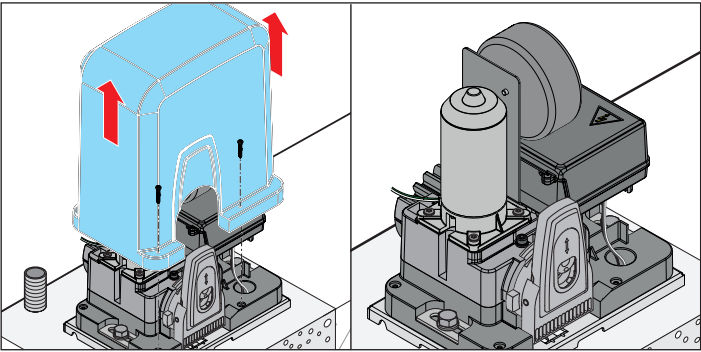

- Unscrew the two screws and remove the cover.

## 7.2 Installation location



Installation location DIN left

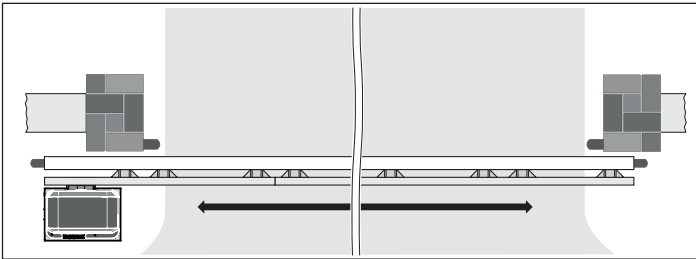

Installation location DIN right

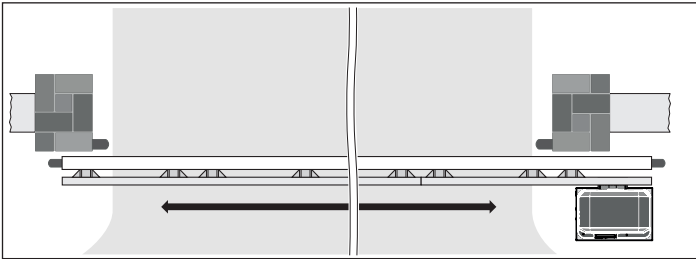

	ON	OFF
	• DIN right: operator opens to the right	• DIN left: operator opens to the left

## DANGER



### Danger due to electric current!

Contact with live parts may result in electric current flowing through the body. Electric shock, burns, or death may result.

- ▶ Before supplying mains power to the operator for the first time, ensure that the voltage of the power source matches the voltage listed on the operator type plate.
- ▶ Read and observe the safety information and warnings starting on **Page 8**.

### NOTE

- ▶ Install safety devices before initial operation so that they are automatically detected when the mains voltage is applied.
- ▶ If safety devices are installed later, a corresponding Reset must be carried out; see “8.1 Carrying out a reset” on page 30.
- ▶ Document initial operation!

## 7.3 Connecting the mains power

1. Compare the existing voltage supply with the type plate.
2. Connect operator to the mains voltage source.  
⇒ Switch on the fuse / main switch.

## 7. Initial operation

### 7.4 Installing the switching solenoid on the rack

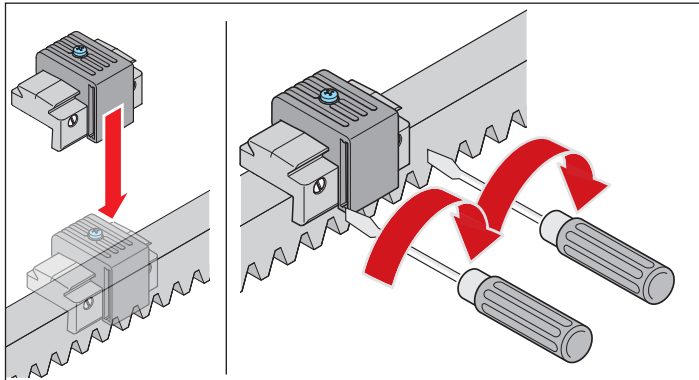

1. Place magnet holder on the rack at the respective end position (gate OPEN/CLOSE).
2. Tighten screws of the switching solenoid and fix switching solenoid in position on the rack.

### 7.5 Installing the switching solenoid on the concealed rack

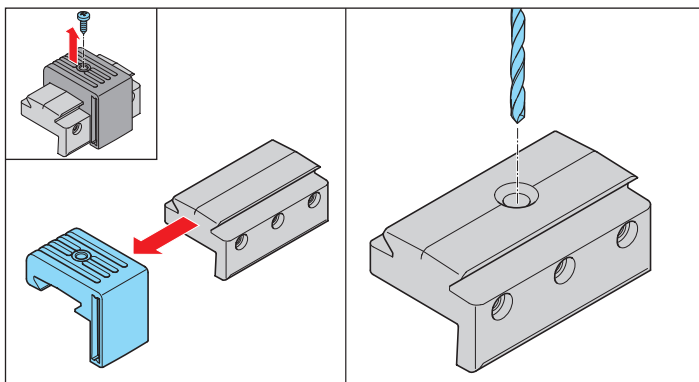

1. Release the screw of the switching solenoid.
2. Pull switching solenoid off to the side.
3. Drill a hole in the centre of the magnet holder for screw connection to the rack and deburr the hole properly.

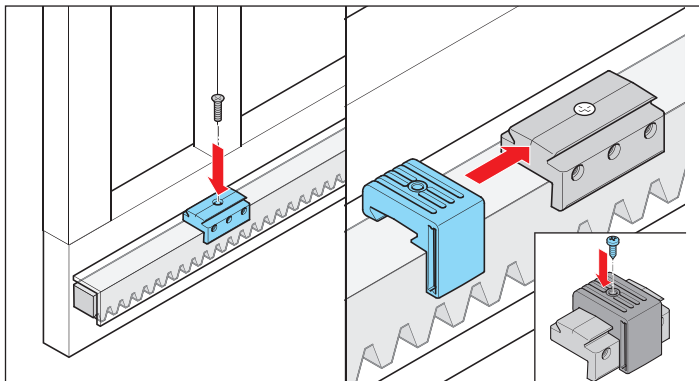

4. Screw magnet holder to the rack cover at the respective end position.
5. Slide the switching solenoid on again at the side, adjust and fix in position; see "7.8 Fine adjustment of the limit stops" on page 28.

### 7.6 Setting gate CLOSE end position



DIP switch 4 OFF. Installation location DIN left.

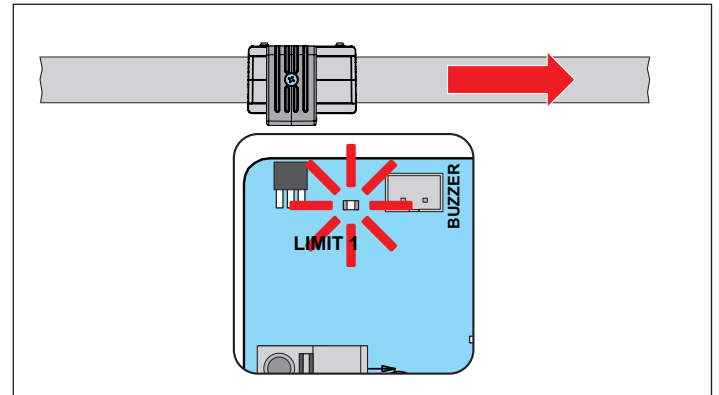

1. Push the gate to the gate CLOSE end position by hand.
2. Place limit stop solenoid on the rack and slide in the direction of the reed sensor until the reed sensor switches.  
 ⇒ Operator left: Red LED LIMIT 1 lights up on the control unit.  
 ⇒ Operator right: Red LED LIMIT 2 lights up on the control unit.
3. Using screws, fix limit stop solenoid in position on the rack.

### 7.7 Setting gate OPEN end position

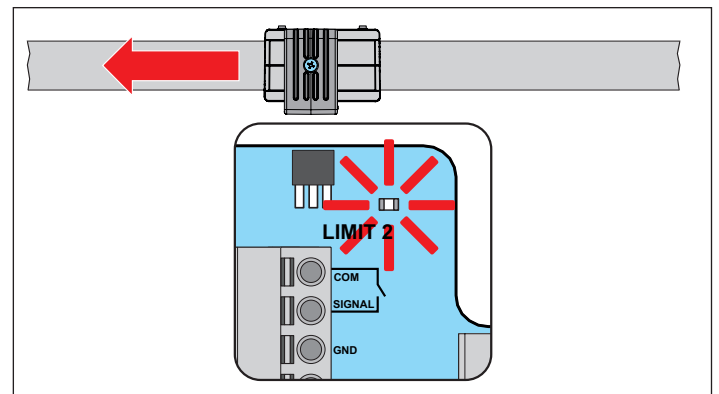

1. Push the gate by hand to the gate OPEN end position.
2. Place limit stop solenoid on the rack and slide in the direction of the reed sensor until the reed sensor switches.  
 ⇒ Operator left: Red LED LIMIT 2 lights up on the control unit.  
 ⇒ Operator right: Red LED LIMIT 1 lights up on the control unit.
3. Using screws, fix limit stop solenoid in position on the rack.

## 7. Initial operation

### 7.8 Fine adjustment of the limit stops

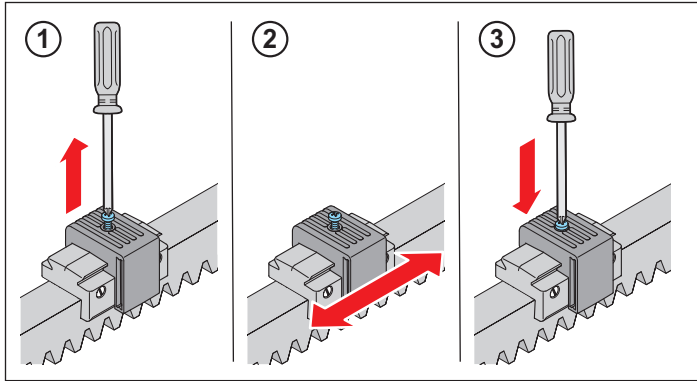

1. Release the screw of the switching solenoid.
2. Move the switching solenoid.
3. Tighten screw again.

### 7.9 Carrying out initial operation

Before initial operation, carefully read through the rest of this chapter in its entirety, to ensure that the following process is carried out safely and smoothly.

#### **WARNING**



#### **Danger of entrapment!**

If the force setting is too high, persons or animals in the movement area of the gate may be trapped and pulled along with the gate. Severe injuries or death may result.

- ▶ The force setting is relevant to safety and must be carried out by a trained specialist.
- ▶ You must proceed with extreme caution if you check and if necessary adjust the force setting.
- ▶ The operator may only be operated if a non-hazardous force value has been set.
- ▶ The force setting must be low enough to ensure that there is no risk of injury.



#### **INFORMATION.**

- The force setting must be checked after installing the operator; see **"11.1 Testing obstacle detection"** on page 36
- The operating forces can be modified and adjusted with SOMlink and a WiFi-enabled device.
- Obstacle recognition has not yet been coordinated with the gate, and the operator is in the programming phase.
- On the STArter S3+, all closing edges must be secured with active safety contact strips.

1. Set the desired opening direction via DIP switch 4:

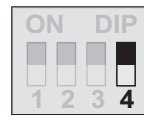
	ON	OFF 
	• DIN right: operator opens to the right	• DIN left: operator opens to the left

2. Compare the existing voltage supply with the type plate.
3. Connect operator to the mains voltage.  
⇒ "STATUS" LED blinks green.
4. Check the setting of the limit stop solenoids by opening and closing the gate by hand.  
⇒ In the end position, the corresponding LED (LIMIT 1 or LIMIT 2) lights up red.
5. Move operator to centre position.
6. Lock the operator.

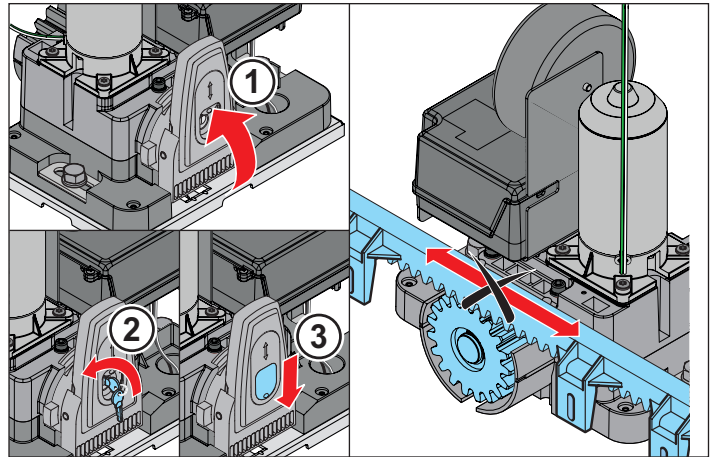

7. Fold lever (1) upwards.
8. Insert key (2) and turn it anti-clockwise.
9. Close protective cover (3).  
⇒ Operator is locked, and the gate can no longer be moved by hand.

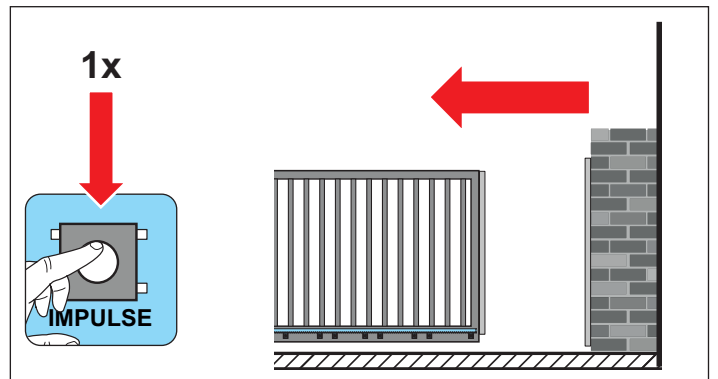

10. Press the "PULSE" button.  
⇒ After the operator has been connected to the power supply, its first movement after a pulse is always in gate OPEN direction.  
⇒ "STATUS" LED blinks quickly.  
⇒ LED for "WARNING" connection blinks.

## 7. Initial operation

- ⇒ Operator moves slowly to the gate OPEN end position.
- ⇒ The operator stops automatically when the limit stop solenoid reaches the reed sensor for the gate OPEN end position.
- ⇒ "STATUS" LED continues to blink.
- ⇒ LED for "WARNING" connection blinks in a changed sequence.

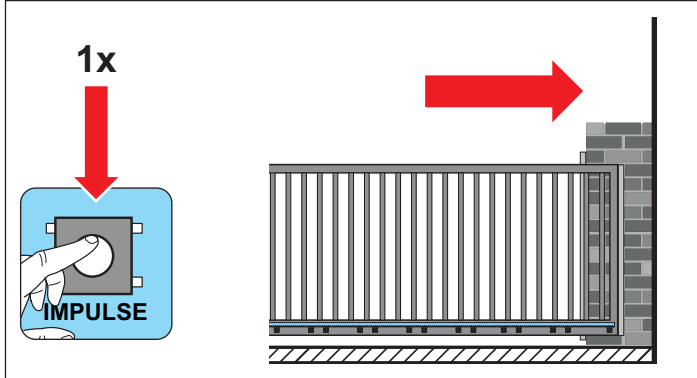

11. Press the "PULSE" button again.
- ⇒ "STATUS" LED blinks quickly.
  - ⇒ LED for "WARNING" connection blinks.
  - ⇒ Operator moves slowly to the gate CLOSE end position.
  - ⇒ The operator stops automatically when the limit stop solenoid reaches the reed sensor for the gate CLOSE end position.
  - ⇒ "STATUS" LED continues to blink.
  - ⇒ LED for "WARNING" connection blinks in a changed sequence.

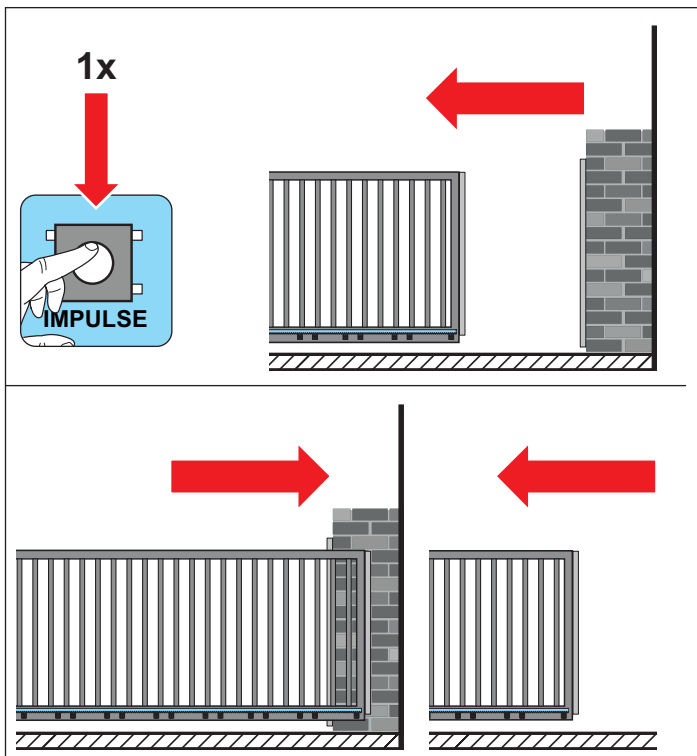

12. Press the "PULSE" button again.

- ⇒ The operator starts its **automatic programming process**.
- ⇒ The operator moves to the gate OPEN end position again and programs the required operating force.
- ⇒ The operator moves to the gate OPEN end position again and programs the required operating force.
- ⇒ The operator moves to the gate OPEN end position again and stops in this position.
- ⇒ The "STATUS" LED goes out.
- ⇒ **Operator is programmed and ready for use.**



### INFORMATION

Several programming runs may be necessary for heavy or stiff gates.

### 7.10 Fitting the control unit housing

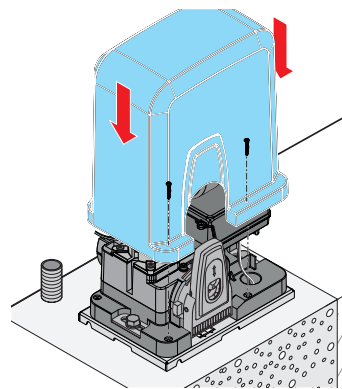

1. Attach the hood.
2. Fasten with the two screws.

## 8. Reset

### 8.1 Carrying out a reset

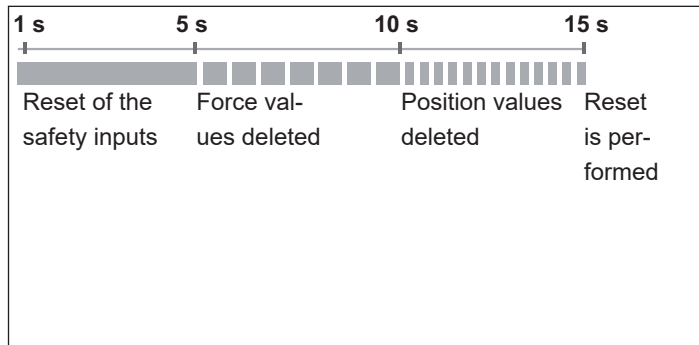

Fig. Overview of the time sequence of the "STATUS" LED when pressing the green Reset button

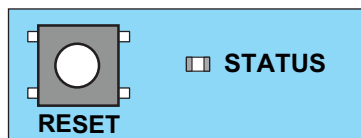

Fig. 1



#### INFORMATION



- A SOMlink and a WiFi-enabled device are required to reset all parameters to the factory settings.
- The DIP switches can only be manually reset.

#### Resetting the safety devices

1. Press the green Reset button for 1 second.
  - ⇒ Reset of the connected safety devices.
  - ⇒ Subsequently attached safety devices are detected.

#### Deleting the force values

1. Press the green Reset button for 5 seconds until the green "STATUS" LED blinks slowly.
  - ⇒ Force values are deleted.

#### Deleting force and position values

1. Press the green Reset button for 10 seconds until the green "STATUS" LED blinks quickly.
  - ⇒ Force and position values are deleted.

#### Resetting

1. Press the green Reset button for 15 seconds until the green "STATUS" LED goes out.
  - ⇒ Reset has been performed.

## 9. Radio remote control

### 9.1 Explanation of the radio channels

LED	Radio channel	Setting/function
1	CH1	Pulse mode
2	CH2	Lighting function / MUFU or partial opening 1*
3	CH3	Defined OPEN or partial opening 2*
4	CH4	Defined CLOSE

\*Depending on the DIP switch/SOMlink setting

### 9.2 Selection of the radio channels

LED	1 x	2 x	3 x	4 x
CH1				
CH2				
CH3				
CH4				

- Press the "RADIO" button repeatedly to select the required radio channel.

### 9.3 Programming the transmitter

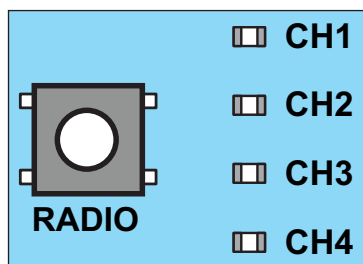

Fig. "RADIO" button



#### INFORMATION

- If no transmission command is received within 30 seconds of pressing the "RADIO" button, the radio receiver switches to normal mode.

- Press the desired button on the transmitter until the previously selected LED (CH1, CH2, CH3 or CH4) goes out.  
⇒ LED goes out - programming is complete.  
⇒ The transmitter has transferred the radio code to the radio receiver.
- Repeat the above steps to program additional transmitters.

### If the memory capacity has been reached

A total of 40 handheld transmitter commands are available for all channels. If an attempt is made to program additional transmitters, the red LEDs of radio channels CH1-4 blink. If more memory positions are needed, see the following section "Information on Memo".

### 9.4 Information on Memo

The memory capacity can be extended to 450 handheld transmitter commands using the optional Memo accessory part. When plugging in the Memo, all available transmitters are transferred from the internal memory to the Memo and stored there. The Memo must remain on the control unit. No more transmitters are then stored in the internal memory. Stored transmitters cannot be transferred from the Memo back to the internal memory.

All radio channels, including the memory of the Memo, can be deleted; see **"Deleting all radio channels in the receiver" on page 32**.

The Memo can also be used for transmitter management with Codemaster+.



#### INFORMATION

- Only delete a Memo on which data has been stored on a new operator or via Codemaster+. Otherwise, all stored transmitters of an operator are deleted and must be reprogrammed.

### 9.5 Cancelling programming mode

- Press the "RADIO" button until all LEDs are off or make no input for 30 seconds.  
⇒ Programming mode is cancelled.

### 9.6 Deleting a transmitter button from the radio channel

- Press the "RADIO" button repeatedly to select the required radio channel.  
Press and hold the "RADIO" button for 15 seconds.  
⇒ The LED flashes after 15 seconds.
- Release the "RADIO" button.  
⇒ The radio receiver is now in deletion mode.
- Press the transmitter button for which the command is to be deleted in the radio channel.  
⇒ LED goes out.  
⇒ The deletion procedure is ended.

Repeat the process for additional transmitter buttons as required.

## 9. Radio remote control

### 9.7 Deleting a transmitter completely from the receiver

1. Press and hold the "RADIO" button for 20 seconds.
    - ⇒ The LED flashes after 15 seconds.
    - ⇒ After another 5 seconds, the flash sequence changes to blinking.
  2. Release the "RADIO" button.
    - ⇒ The radio receiver is now in deletion mode.
  3. **Press any button on the transmitter that is to be deleted.**
    - ⇒ LED goes out.
    - ⇒ The deletion procedure is ended.
    - ⇒ The transmitter is deleted from the radio receiver.
- Repeat the process for additional transmitters as required.

### 9.8 Deleting a radio channel in the receiver

1. Press the "RADIO" button repeatedly to select the required radio channel.
  - Press and hold the "RADIO" button for 25 seconds.
  - ⇒ The LED flashes after 15 seconds.
  - ⇒ After another 5 seconds, the flash sequence changes to blinking.
  - ⇒ After another 5 seconds, the LED of the selected radio channel remains steady.
2. Release the "RADIO" button.
  - ⇒ The deletion procedure is ended.
  - ⇒ All programmed transmitters on the selected radio channel are deleted from the radio receiver.

### 9.9 Deleting all radio channels in the receiver

1. Press and hold the "RADIO" button for 30 seconds.
  - ⇒ The LED flashes after 15 seconds.
  - ⇒ After another 5 seconds, the flash sequence changes to blinking.
  - ⇒ After another 5 seconds, the LED of the selected radio channel remains steady.
  - ⇒ After another 5 seconds, all LEDs light up.
2. Release the "RADIO" button.
  - ⇒ All LEDs go out after 5 seconds.
  - ⇒ All programmed transmitters are deleted from the receiver.
  - ⇒ Receiver is completely deleted; this also applies if the Memo is plugged in.

### 9.10 Programming a second handheld transmitter by radio (HFL)

#### Prerequisites for programming by radio:

- A handheld transmitter must already be programmed on the radio receiver.
- The handheld transmitters used must be identical. If handheld transmitter (A) is a Pearl Vibe, handheld transmitter (B) must also be a Pearl Vibe. The button assignment of handheld transmitter (A) is transferred to the new handheld transmitter (B) that is to be programmed.
- The already-programmed transmitter and the new transmitter to be programmed must be situated within the range of the radio receiver.

#### Example:

1. Button 1 has been programmed to radio channel 1 and button 2 to radio channel 2 by handheld transmitter (A).
  - ⇒ The newly programmed handheld transmitter (B) adopts the button assignment of handheld transmitter (A): Button 1 on radio channel 1, button 2 on radio channel 2.

#### Restrictions

The following settings are **not** possible:

- This function is not possible with the Pearl Twin handheld transmitter.
- Targeted programming of a selected handheld transmitter button to a radio channel.

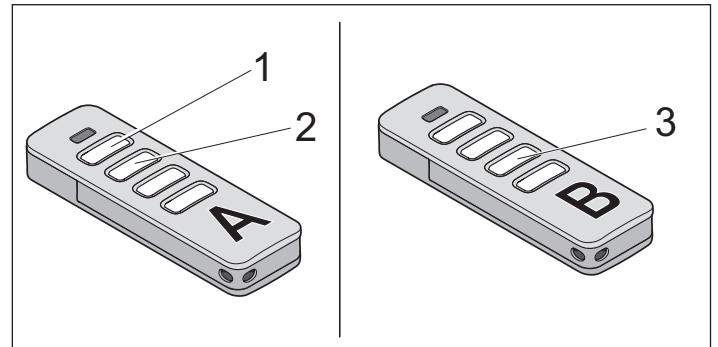

Fig. 1

1. Press buttons 1 and 2 of a programmed handheld transmitter (A) for 3–5 seconds until the LED on the handheld transmitter briefly lights up.
  - ⇒ The operator lighting LEDs blink.
2. Release buttons 1 and 2 of handheld transmitter (A).
  - ⇒ If a radio command is **not** transmitted within another 30 seconds, the radio receiver switches over to normal mode.
3. Press any button, e.g. (3) on the new handheld transmitter (B) to be programmed.
  - ⇒ The LEDs of the operator lighting remain steady.
  - ⇒ Second handheld transmitter has been programmed.





## 10. DIP switches and operating modes

### 10.1 DIP switches

#### → NOTE

- Do not use a metal object to set the DIP switches, because this may damage the DIP switches or the circuit board.

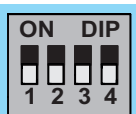
Use a suitable tool, for example a flat, thin plastic object, to set the DIP switches.

	ON	OFF 
1	Automatic closing function activated	Automatic closing function deactivated
2	Partial opening 1 activated	Lighting function / MUFU active*  Partial opening 1 deactivated
3	Partial opening 2 activated	Partial opening 2 deactivated
4	DIN right: operator opens to the right	DIN left: operator opens to the left

\* SOMlink settings, e.g. timer mode, are necessary in order to use the multi-function relay.

### 10.2 Operating modes

#### Setting automatic closing function / defining basic values

When automatic closing is activated, the gate is opened by a pulse. The gate moves to the gate OPEN end position. The door closes automatically after the hold open time. With the factory settings, the gate also closes automatically from the positions OPEN end position, partial opening 1 and partial opening 2 when the automatic closing function is activated.

#### WARNING



#### Risk of injury during automatic closing!

Automatically closing doors can injure people or animals in the movement area of the door when the door is closing. This may cause serious or fatal injury.

- ▶ Always keep the moving door in sight.
- ▶ Keep persons and animals clear of the range of movement of the door.
- ▶ Never put your hand near the door when it is moving or near moving parts.
- ▶ Do not drive through the door until it has opened completely.
- ▶ The safety inputs must not be bridged.

#### → NOTE

- ▶ Objects must not be in the range of movement of the door.



#### INFORMATION

- The door opens completely if it hits an obstacle.
- Operation with automatic closing must comply with EN 12453. This is a legal requirement. National regulations must be observed in non-European countries.
- A photocell must be connected in gate CLOSE direction.

1. Close the door.
2. Set DIP switch 1 to "ON" position.
3. The set hold open time of the gate is 60 seconds. Every new command within these 60 seconds restarts the hold open time. If button 1 on the transmitter is pressed, the gate moves to gate OPEN end position. The door movement cannot be stopped with the transmitter.
4. After 60 seconds, the door closes automatically. The closing movement can be stopped by a command with the transmitter.  
⇒ Gate opens completely after reversal of direction.
5. The door starts the closing process again after 60 seconds.

## 10. DIP switches and operating modes

⇒ Door CLOSE.

### **i** INFORMATION

- The factory setting is fully automatic closing with a pre-set hold open time of 60 seconds from the end positions gate OPEN, partial opening 1 and partial opening 2.
- The hold open time can be changed manually or via SOMlink.
- When driving through, the photocell is activated and the hold open time is shortened to 5 seconds.
- The following settings for automatic closing are also possible via SOMlink:
  - Semi-automatic closing function
  - Pre-warning time (The progress of the pre-warning time is displayed by the blinking warning light).

### 10.3 Setting the hold open time manually

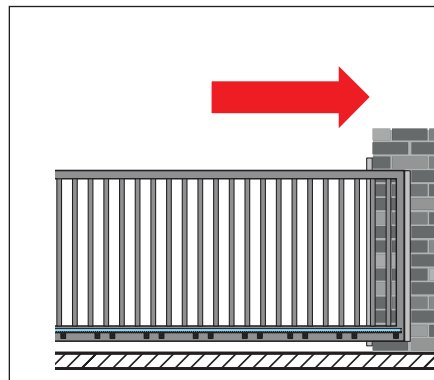

1. Close the door.

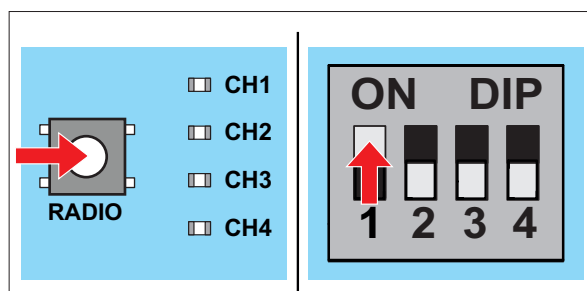

2. First, **press and hold** the "RADIO" button. With the button pressed, set DIP switch 1 to "ON" position.  
⇒ LEDs CH1 + CH3 and CH2 + CH4 light up alternately in pairs for one second in each case. With each alternation, the hold open time is extended by one second.

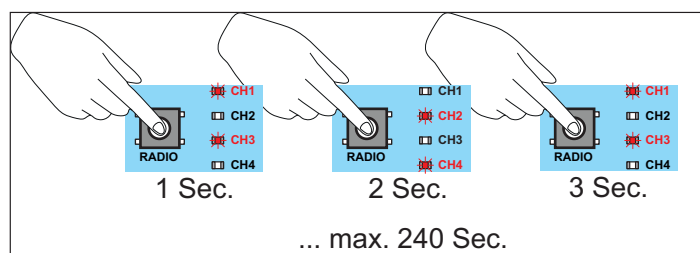

3. Count off the hold open time by counting the alternations of the LEDs. Release the "RADIO" button when the desired duration has been reached.

## 10. DIP switches and operating modes

### 10.4 Setting partial opening



#### INFORMATION

- The specified partial opening can be approached from any position.

#### Setting partial opening 1

This function allows you to set a desired partial opening. The door then does not open completely, but only to the set door position.

Example:

A gate system can be opened to allow a person to pass through. The partial opening function can be used via radio CH2 or the wired pulse transmitter INPUT2; see “**6.2 Connection options**” on page 20.

1. Close the door completely up to the door CLOSE end position.
2. Press the "RADIO" button repeatedly to select radio channel CH2 and program the partial opening function to the desired transmitter button.
3. Set DIP switch 2 to "ON".
4. Press the desired transmitter button for partial opening 1.  
⇒ The gate moves in gate OPEN direction.
5. When the gate reaches the desired partial opening position, press the transmitter button again.  
⇒ The gate stops at the desired position.

#### Deleting partial opening 1

1. Set DIP switch 2 to "OFF".
2. Open the gate completely up to the gate OPEN end position.  
⇒ Partial opening is deleted.

To program a new partial opening position, see “**10.4 Setting partial opening**” on page 35.

#### Setting partial opening 2

This function allows you to set a further partial opening position.

Example:

A gate system can be opened to allow a person to pass through (partial opening 1) and to allow a person with, for example, a motorcycle, to pass through (partial opening 2). Partial opening 2 can be used via radio CH3 or the wired pulse transmitter (INPUT3); see “**6.2 Connection options**” on page 20.

1. Close the door completely up to the door CLOSE end position.
2. Press the "RADIO" button repeatedly to select radio channel CH3 and program the partial opening function to the desired transmitter button.
3. Set DIP switch 3 to "ON".
4. Press the desired transmitter button for partial opening 2.  
⇒ The gate moves in gate OPEN direction.
5. When the gate reaches the desired position for partial opening 2, press the transmitter button again.  
⇒ The gate stops at the desired position.

#### Deleting partial opening 2

1. Set DIP switch 3 to "OFF".
2. Open the gate completely up to the gate OPEN end position.  
⇒ Partial opening is deleted.

To program a new partial opening position, see “**10.4 Setting partial opening**” on page 35.

### 10.5 Break-in protection

If an attempt is made to open the gate by force, an acoustic warning signal is output for the duration of 30 seconds if a Buzzer configured as an alarm buzzer is plugged in to the corresponding slot.

If a warning light is connected, this also begins to blink.

#### Alarm blinking pattern:



## 11. Final test/handover

### 11.1 Testing obstacle detection



#### INFORMATION

- After installation of the operator, the person responsible for installation must complete an EC Declaration of Conformity for the gate system in accordance with Machinery Directive 2006/42/EC and apply the CE mark and a type plate. This documentation and this installation and operating manual must be handed over to the user. This also applies if the operator is retrofitted to a manually operated door.
- **In accordance with EN ISO 13849-1, all safety-relevant equipment affecting the safety of the gate system must meet the requirements of at least PL "C" Cat. 2!**
- If a photocell is interrupted, the gate reverses in soft run.
- If an obstacle is encountered, the operator stops and reverses fully or partially, depending on the setting and operating mode.  
See **"10.1 DIP switches" on page 33**

The force settings must be tested with a force measurement device. Then, additional safety equipment such as photocells or safety contact strips must be tested for perfect functioning. If the gate hits an obstacle, it must reverse immediately. If this is not the case, a reset must be performed; see **"8.1 Carrying out a reset" on page 30**. The positions and the forces must be reprogrammed.



#### INFORMATION

- The operating forces can be modified and adjusted with SOMlink and a WiFi-enabled device.

After successful testing of the force settings, the obstacle detection and the functions, the qualified specialist must attach the CE mark and type plate to the gate.

### 11.2 Handover of the door system

The qualified specialist must instruct the user:

- on the operation of the operator and its dangers
- on the handling of the manual emergency release
- on regular maintenance, testing and care which the user can carry out; see **"Maintenance and care" on page 40**
- on the troubleshooting measures which the user can carry out; see **"Troubleshooting" on page 41**

The user must be informed about which work may only be performed by a qualified specialist:

- installation of accessories
- settings
- regular maintenance, testing and care, except that described in Chapter **"Maintenance and care" on page 40**
- troubleshooting, except that described in Chapter **"Troubleshooting" on page 41**
- repairs

The following documents for the door system must be handed over to the user:

- the installation and operating manuals for the entire door system
- Inspection book
- EC Declaration of Conformity
- handover protocol for the control unit/operator



<http://som4.me/konform>

## 12. Operation

### DANGER



#### **Danger due to electric current!**

Contact with live parts may result in electric current flowing through the body. Electric shock, burns, or death may result.

- Before switching on the mains power, ensure that the mains voltage corresponds with the voltage listed on the operator type plate.
- Read and observe the safety information and warnings starting on **Page 8 !**

### WARNING



#### **Danger caused by young children operating the door!**

If the gate system is operated by young children, there is a danger of them or other persons being trapped under the gate. Severe or fatal injuries may result.

- Command devices in a fixed position must be installed at a height of at least 1.5 m.



#### **Danger of crushing and shearing!**

If the door moves and there are persons or animals in the movement area, crushing and shearing injuries may be caused by the mechanism and safety edges of the door.

- Only operate the door when you have a direct view of the movement area.
- The danger zone must be visible during the entire door operation.
- Always keep the moving door in sight.
- Keep persons and animals away from the danger zone.
- The installation of a photocell is mandatory for operation with automatic closing.

### NOTE

- Objects must not be in the range of movement of the door.



### INFORMATION

- Keep this installation and operating manual accessible to all users at the place of use.

## 12.1 Overview of gate movements

The figures show the sequence of movements of the gate. The prerequisite for button assignment is that the gate system is programmed; see **"7.9 Carrying out initial operation" on page 28.**

All functions can be programmed for all buttons. The button assignment shown here serves as an example.

### Button 1 (CH1)

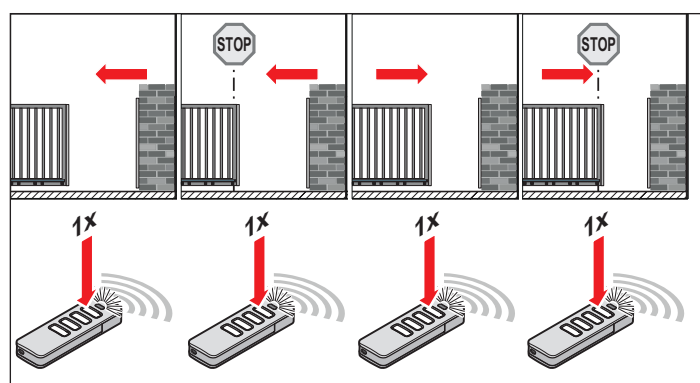

Pulse mode OPEN, STOP, CLOSE, STOP

### Button 2 (CH2)

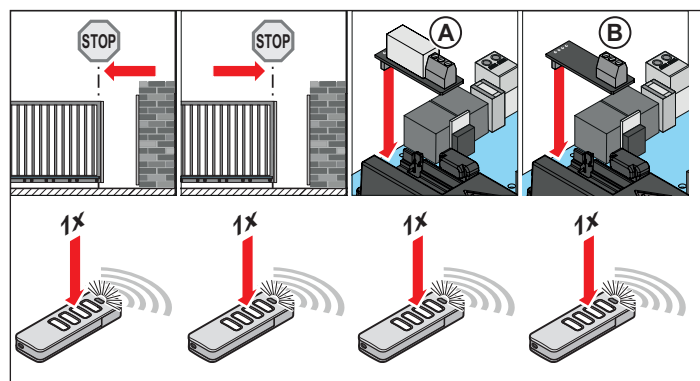

Partial opening 1 or lighting function / MUFG  
(depending on DIP switch and SOMlink setting)

### Button 3 (CH3)

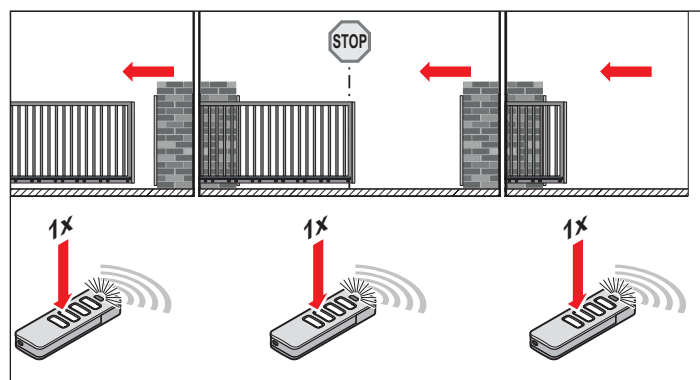

Partial opening 2 or defined OPEN  
(depending on DIP switch setting)

## 12. Operation

### Button 4 (CH4)

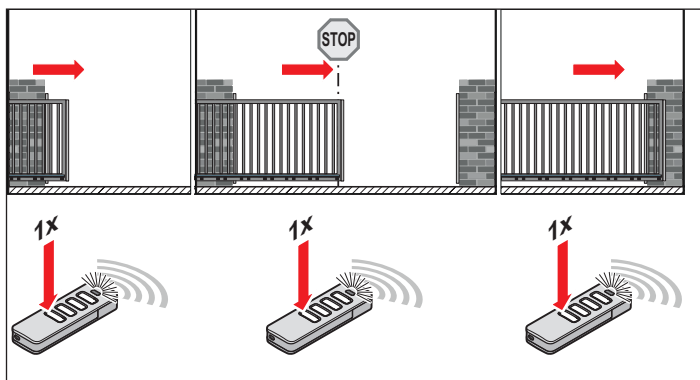

Defined CLOSE

### 12.2 Obstacle detection

The operator stops and reverses if it encounters an obstacle. This prevents injury and damage to property. The door will be partially or completely opened, depending on the setting. The partial reversion is pre-set at the factory.



#### INFORMATION

- Reversing: The operator stops when it hits an obstacle. The door then moves slightly in the opposite direction to release the obstacle. In the automatic closing function, the gate opens completely.

The following safety devices are installed to detect obstacles:

- photocell (object protection)
- safety contact strips (personal protection)
- obstacle recognition of the operator (personal protection)

See also Chapter “**Troubleshooting**” on page 41

### 12.3 Operation after a power failure

The programmed run times and all other values remain saved in the event of a power failure. After the power supply has been restored, the first movement of the operator after a pulse is always gate OPEN. The door moves the entire way into the door OPEN end position.

### 12.4 Function of the emergency release

In the event of a power failure, the gate can be opened and closed manually from the inside using the emergency release.

The gate can be unlocked in any gate position. To lock it, the gate must be moved back and forth slightly.



#### NOTE

- The emergency release is only suitable for opening or closing the gate in emergencies. The emergency release is not suitable for regular opening and closing. This could cause damage to the operator and door. The emergency release must only be used in emergencies such as a power failure.



#### INFORMATION

- The function of the emergency release must be checked above all in the gate CLOSE end position. Unlocking must be possible.
- It can be locked and released in any door position.
- The emergency release must be easy to operate in all necessary positions.

### Unlocking

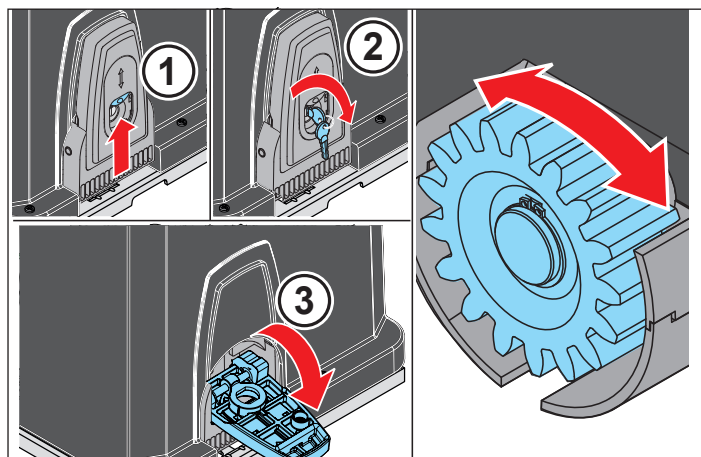

1. Open protective cover (1).
  2. Insert key (2) and turn it clockwise.
  3. Fold lever (3) to the outside.
- ⇒ Operator is released and the gate can be moved manually

## 12. Operation

### Locking

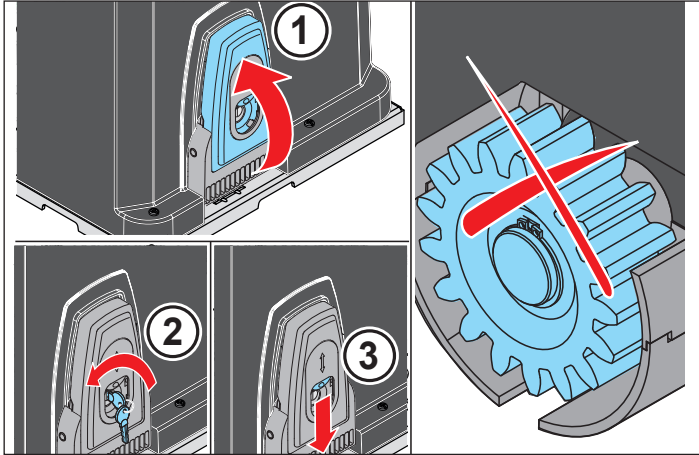

1. Fold lever (1) upwards.
2. Insert key (2) and turn it anti-clockwise.
3. Close protective cover (3).  
⇒ Operator is locked, and the gate can no longer be moved by hand.



#### INFORMATION

- Keep the key accessible to all users at all times at the place of use.
- Label the key accordingly.



13. Maintenance and care

**⚠ DANGER**



**Danger due to electric current!**

Contact with live parts may result in electric current flowing through the body. Electric shock, burns, or death may result.

- ▶ Before inserting the mains plug, ensure that the mains voltage corresponds with the voltage listed on the operator type plate.
- ▶ Read and observe the safety information and warnings starting on **Page 8 !**

**⚠ WARNING**



**Danger of crushing and shearing!**

If the door moves and there are persons or animals in the movement area, crushing and shearing injuries may be caused by the mechanism and safety edges of the door.

- ▶ Only operate the door when you have a direct view of the movement area.
- ▶ The danger zone must be visible during the entire door operation.
- ▶ Always keep the moving door in sight.
- ▶ Keep persons and animals away from the danger zone.
- ▶ Never stand under the opened door.
- ▶ The installation of a photocell is mandatory for operation with automatic closing.

**➡ NOTE**

- Objects in the movement area of the door may be jammed and damaged. Objects must not be in the range of movement of the door.
- The use of unsuitable cleaning agents may damage the surface of the operator. Use only suitable cleaning agents.



**INFORMATION**

- Keep this installation and operating manual accessible to all users at the place of use.

13.1 Maintenance schedule

How often?	What?	How?
Once a month	• Test the emergency release	See <b>“Function of the emergency release” on page 38</b>
	• Test obstacle detection	• See <b>“Obstacle detection” on page 38</b>
	• Test the photocell	• Interrupt the active photocell while the gate is closing. The door must stop and open slightly. If automatic closing is activated, the door opens completely. • Clean the photocell; see <b>“Cleaning the photocell” on page 40</b>
Once a year	• Test the door and all moving parts	• As directed by the door manufacturer

13.2 Cleaning the photocell

**➡ NOTE**

- Do not change the position of the photocell when cleaning it.

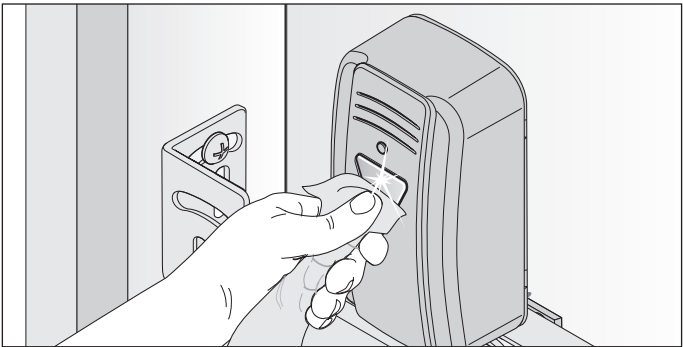

Fig. 1

- Clean the housing and reflectors of the photocell with a damp, lint-free cloth.

## 14. Troubleshooting

---

### DANGER



#### **Danger due to electric current!**

Contact with live parts may result in electric current flowing through the body. Electric shock, burns, or death may result.

- ▶ Before inserting the mains plug, ensure that the mains voltage corresponds with the voltage listed on the operator type plate.
- ▶ Read and observe the safety information and warnings starting on **Page 8**.

### **Preparing for troubleshooting**

The following guide to troubleshooting lists potential problems and their causes and information on correcting them. In some cases, other chapters and sections with a more detailed description are referenced. You will be prompted to call a **qualified specialist** if this is required. Work on the electrical system and live parts must be performed by a **trained electrician**.

## 14. Troubleshooting





### 14.1 Troubleshooting table

The flash sequence provides information on malfunctions for technicians, end customers and telephone support.

#### In normal mode

Flash sequences	Possible cause	Corrective action
<b>Normal mode</b> 	<ul style="list-style-type: none"> <li>• Programming mode activated</li> <li>• Pre-warning time activated</li> <li>• Function for HFL activated</li> </ul>	<ul style="list-style-type: none"> <li>• none, for information</li> </ul>
	<ul style="list-style-type: none"> <li>• Interruption of a safety device during the movement</li> </ul>	<ul style="list-style-type: none"> <li>• Remove obstacle</li> </ul>

#### In the event of faults

Flash sequences	Possible cause	Corrective action
<b>Requirement</b>  Operator expects a command	<ul style="list-style-type: none"> <li>• Waiting for a conformation during the position programming movement of door CLOSE end position</li> </ul>	<ul style="list-style-type: none"> <li>• Confirmation of position programming run</li> </ul> <b>or</b> <ul style="list-style-type: none"> <li>• Sluggish point during programming; see <b>"Carrying out initial operation" on page 28</b></li> </ul>
<b>Alarm</b>  A process has triggered a fault	<ul style="list-style-type: none"> <li>• Photocell or safety device not OK before movement</li> <li>• Dead man movement, safety device not OK</li> <li>• Motor return from outside (e.g. due to attempted break-in)</li> </ul>	<ul style="list-style-type: none"> <li>• Check photocell and realign if necessary</li> <li>• If necessary, have components replaced by a qualified specialist</li> <li>• Have it checked by a qualified specialist</li> <li>• For information</li> </ul>
<b>Service</b>  A process has triggered a fault	<ul style="list-style-type: none"> <li>• Service required (service days, service cycles have been reached)</li> <li>• Motor temperature is too high (overheating)</li> <li>• Programming of difficult positions in case of reversing with no visible cause. The complete distance is traversed from end position to end position (dead man by radio, under direct view only)</li> </ul>	<ul style="list-style-type: none"> <li>• Have the service performed by a qualified specialist</li> <li>• Allow motor to cool</li> <li>• For information</li> </ul>
<b>Fault</b>  Operator or parts of the operator faulty	<ul style="list-style-type: none"> <li>• Self-test of electronics</li> <li>• Blockage detection</li> <li>• Limit stop does not operate (e.g. wire break, limit stop fault)</li> <li>• Run time exceeded</li> <li>• Error during plausibility test of Memo</li> </ul>	<ul style="list-style-type: none"> <li>• Have it checked and, if necessary, components replaced by a qualified specialist</li> <li>• Have cable connections checked by a qualified specialist and, if necessary, have components replaced</li> <li>• Movement range too long, operator manually released</li> <li>• Have it checked and, if necessary, components replaced by a qualified specialist</li> </ul>

## 14. Troubleshooting

### 14.2 Troubleshooting table

Problem	Possible cause	Test/check	Remedy
The operator only functions in one direction of travel	• Photocell and safety device interrupted	• Check photocell and safety devices	• Remove obstacle • The photocell must be aligned • If necessary, have it checked and replaced by a qualified specialist
	• Automatic closing function activated	• Wait to see whether the operator starts automatically after 60 seconds	• Automatic closing function deactivated • Have the cause corrected by a trained electrician
	• Operating mode defined opening/closing selected	• Check operating mode (radio channels)	• Adjust operating mode; see <b>"9.1 Explanation of the radio channels" on page 31</b>
Operator cannot be operated with the command device.	• No power	• Check power supply	• If necessary, replace fuse • Set main switch to "ON" again
	• The operator was unlocked by the emergency release mechanism	• Check that the door can be moved manually	• Lock the operator
	• Command device incorrectly connected to the operator	• Check function of operator with a transmitter	• Check wiring and correct if necessary
	• Operator defective	• Operator cannot be started with the transmitter or the connected command device	• Have operator repaired or replaced by a qualified specialist
	• Electrical supply voltage outside the approved range	• Have the mains voltage checked by a trained electrician	• Have the cause corrected by a trained electrician
Operator cannot be operated with the transmitter	• Transmitter not programmed	• "RADIO" LED does not light up when the transmitter is operated	• Programme transmitter
	• Battery in the transmitter is flat		• Replace the battery of the transmitter
	• Transmitter defective	• LED on transmitter does not light up	• Replace transmitter
	• Emergency STOP switch has tripped	• Check emergency STOP switch	• Release the emergency STOP switch
Transmitter cannot be programmed.	• Memory full	• All four LEDs for radio blink cyclically for about 3 seconds	• Memory full; see Chapter <b>"9.4 Information on Memo"</b> and <b>"9.6 Deleting a transmitter button from the radio channel"</b>
	• Transmitter not SOMloq2-compatible		• Replace transmitter with a SOMloq2-compatible transmitter
	• Incorrect radio frequency		• Replace transmitter with a transmitter with the correct frequency
	• Programming of the radio code locked by SOMlink		• Have transmitter programmed by a specialist
	• Memo generated via Codemaster+		• Have transmitter programmed by a specialist
MEMO Identifier error	• Incorrect Memo	• All four LEDs for radio blink cyclically for a short time and then go out for a long time. The operator lighting flashes 4 times short and 4 times long.	• Disconnect operator from the voltage supply, unplug Memo, re-supply operator with power
MEMO device type error	• System error	• All four LEDs blink cyclically for a long time and then go out for a short time. If voltage is present, the operator lighting blinks an additional four times.	• Memo can be deleted via the "RADIO" button; see <b>"Deleting all radio channels in the receiver" on page 32</b>

## 14. Troubleshooting

Problem	Possible cause	Test/check	Remedy
The operator stops during opening/closing and moves about 10 cm in the opposite direction	• Door has detected an obstacle	• Check whether there are any obstacles in the range of movement of the door.	• Remove obstacle • If necessary, have door mechanism checked and set by a qualified specialist
	• Photocell/safety device was interrupted		• Remove obstacle
	• Photocell/safety device defective or misaligned		• Align photocell and safety device • Check wiring • If necessary, have defective photocell replaced
Photocell/safety device do not work	• Photocell/safety device was retrofitted		• Reset safety devices (press Reset button <1 second); see <b>"8.1 Carrying out a reset" on page 30</b>
	• Photocell/safety device incorrectly connected	• Check wiring	• Correct
	• Photocell/safety device defective		• Have safety device replaced
	• Direction of action of the photocell/safety device reversed		• Change wiring or have it changed by a specialist via SOMlink

## 15. Taking out of operation, storage and disassembly

### 15.1 Important notes and information

Disassembly of the operator may only be performed by a **qualified specialist**.

#### **DANGER**



#### **Danger due to electric current!**

Contact with live parts may result in electric current flowing through the body. Electric shock, burns, or death may result.

- Read and observe the safety information and warnings starting on **Page 8**.

#### **Other dangers!**

Some of the dangers which arise during installation also apply during disassembly!

- Re-read and observe the safety information and warnings in the following chapters:
  - **"General safety instructions" on page 8**
  - **"Required tools and personal protective equipment" on page 14**
  - **"Installation" on page 15**
  - **"5. Installation"**
  - **"Electrical connection" on page 19**

### 15.2 Taking out of operation and disassembly

The operator and its accessories must be disconnected from the power supply when taking them out of operation or during disassembly.

1. Turn off the voltage supply to the operator.  
Then check that the equipment is disconnected from the power supply and secure it against being switched on again.
2. Disassembly is carried out in reverse order of installation.

### 15.3 Storage

Store the operator components as follows:

- in enclosed, dry rooms so that they are protected from moisture
- at a storage temperature from  $-25^{\circ}\text{C}$  to  $+65^{\circ}\text{C}$
- secure to prevent falling
- leave room for unhindered passage

#### **NOTE**

- Improper storage may damage the operator.  
The operator must be stored in closed and dry rooms.

### 15.4 Disposal of waste

#### **WARNING**



#### **Danger caused by hazardous substances!**

Improper storage, use or disposal of accumulators, batteries and operator components pose a risk to the health of humans and animals. Serious injury or death may result.

- Accumulators and batteries must be stored out of the reach of children and animals.
- Keep accumulators and batteries away from chemical, mechanical and thermal influences.
- Batteries may contain hazardous chemical substance which damage the environment and pose a risk to the health of humans and animals. Caution must be exercised, in particular when handling batteries containing lithium, as these can easily ignite and cause fires if not handled correctly.
- Batteries and accumulators in electrical appliances and which can be removed non-destructively must be disposed of separate from the appliance.

#### **NOTE**

- Dispose of all components in accordance with local and national regulations to avoid environmental damage.
- Wherever possible, avoid the production of waste. Please check before disposing of components whether it is possible to recycle them.



#### **INFORMATION**

This device is labelled in accordance with European Directive 2012/19/EU on used electrical and electronic devices (WEEE – waste electrical and electronic equipment).



This Directive provides the framework for the EU-wide return and recycling of used equipment.

Operator components that have been taken out of service as well as old accumulators and batteries must not be disposed of with household waste. Components which are no longer in use, old accumulators and batteries must be disposed of properly. You must observe the local and national regulations here. Contact your specialist retailer to find out more about current disposal channels.



Points de collecte sur [www.quefairedemesdechets.fr](http://www.quefairedemesdechets.fr)  
Privilégiez la réparation ou le don de votre appareil !

## 16. Brief instructions

The brief instructions do not replace the installation and operating manual.

Read this Installation and Operating Manual carefully and, most importantly, observe all safety instructions and warnings.

This will ensure that you can install the product safely and optimally.

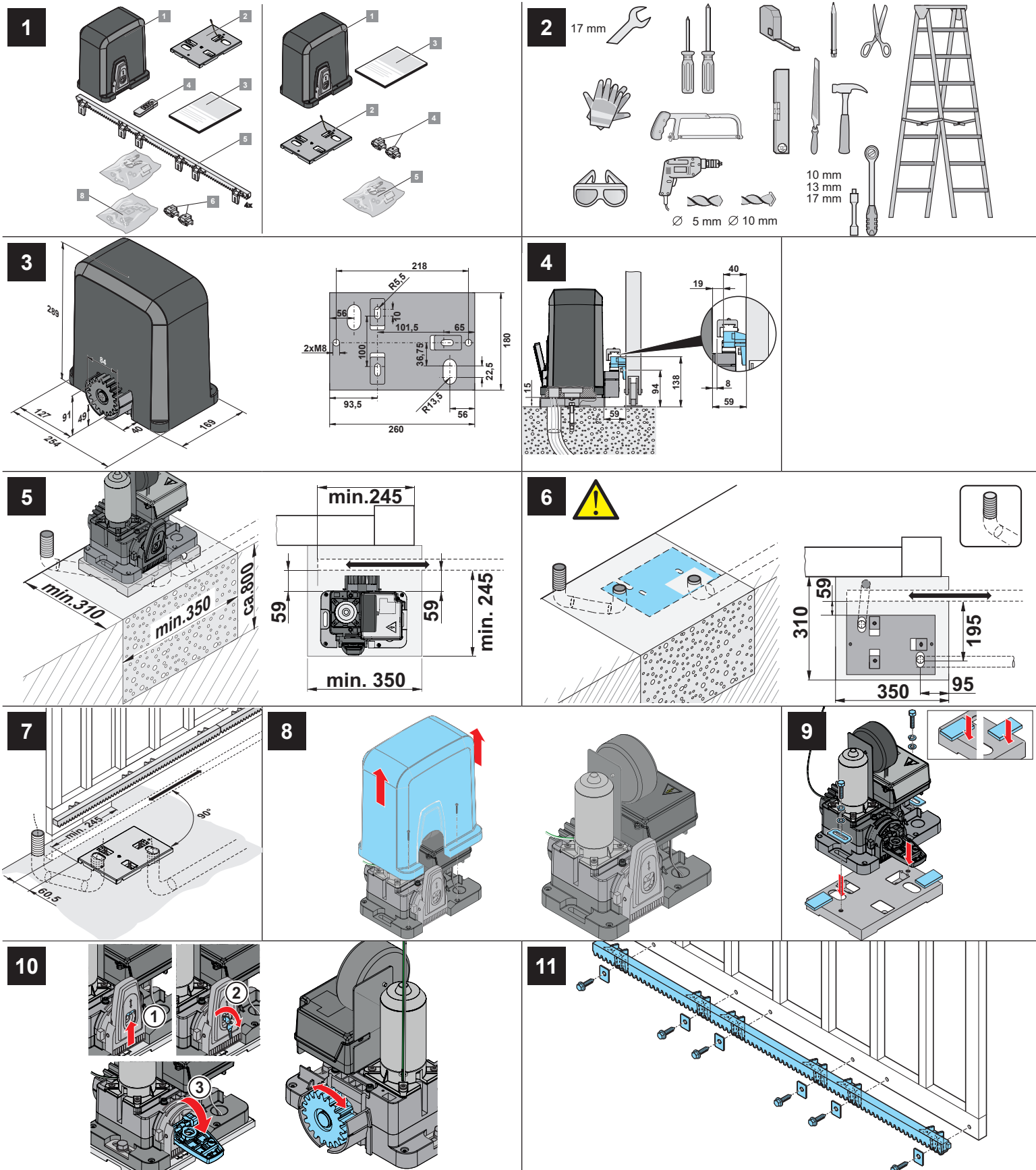



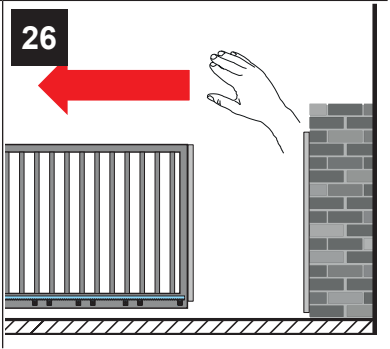
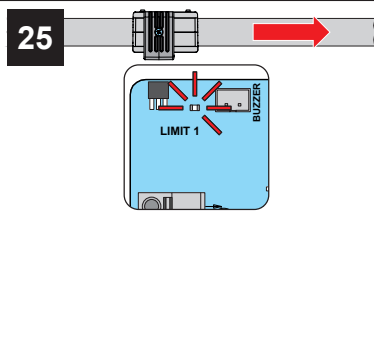
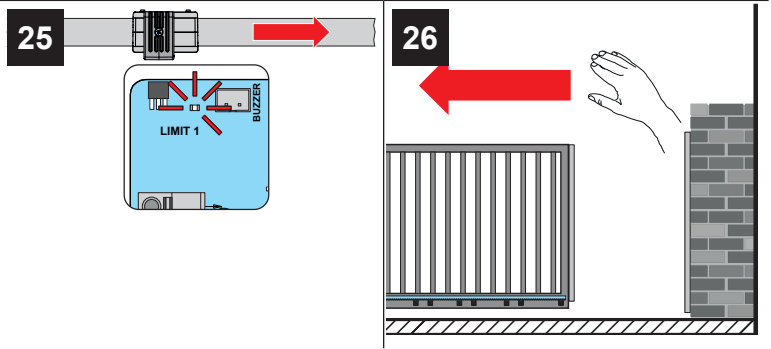
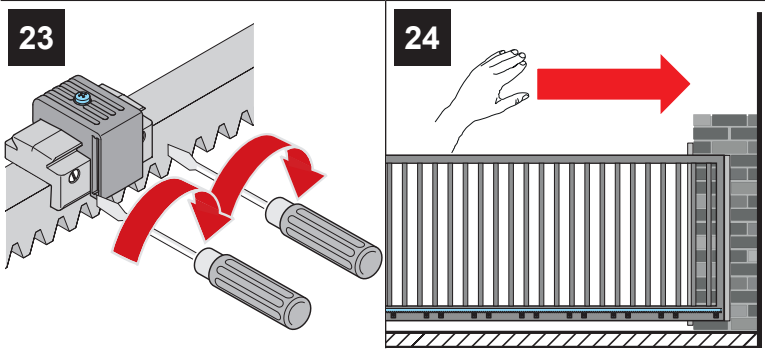
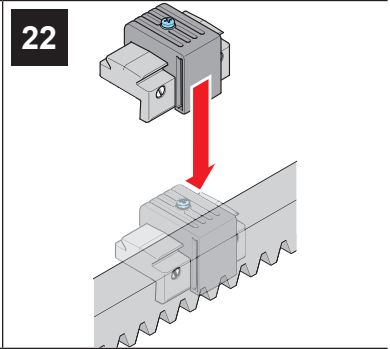
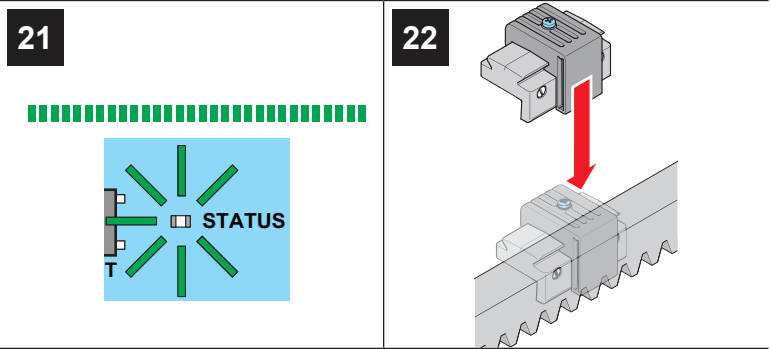
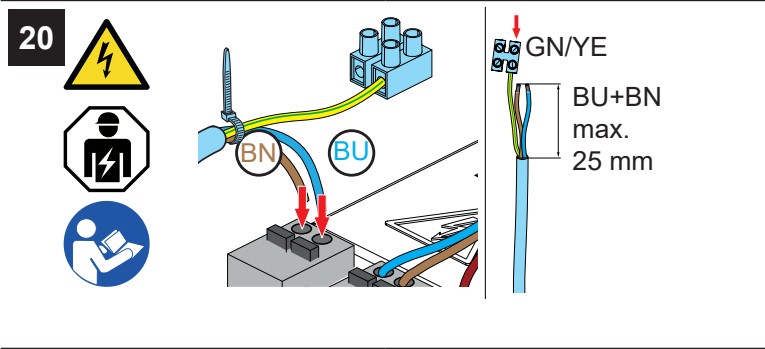
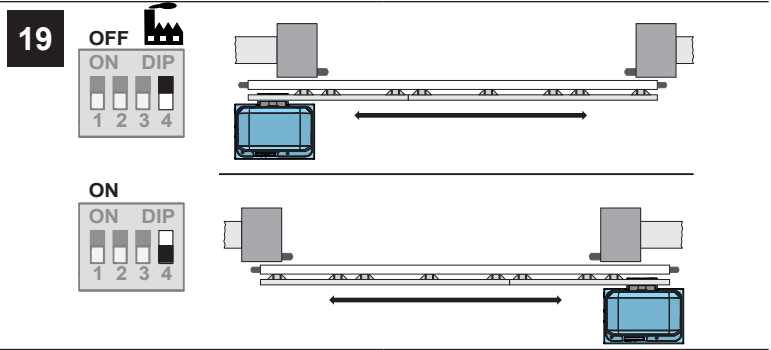
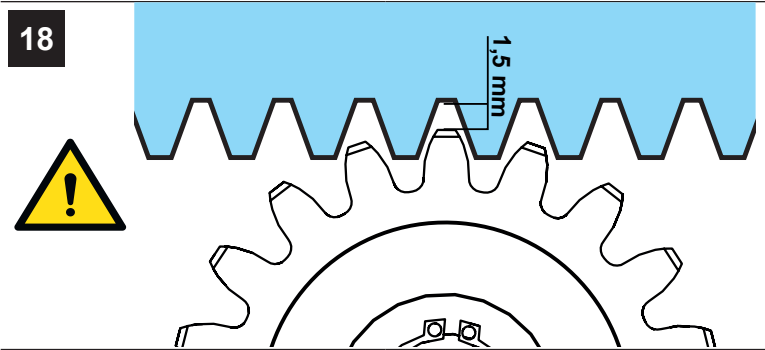
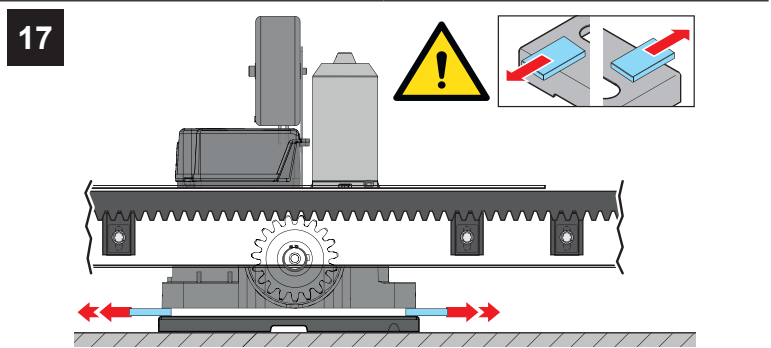
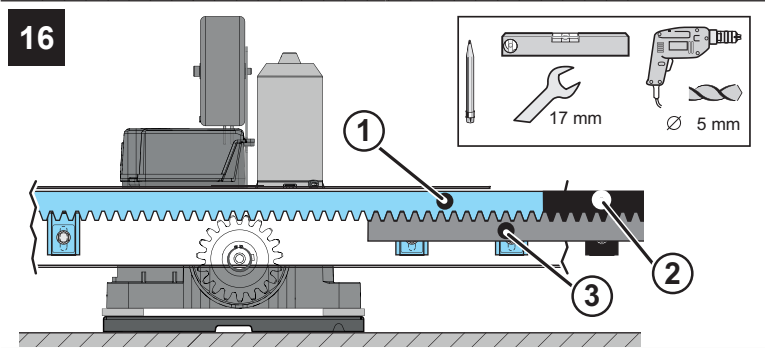
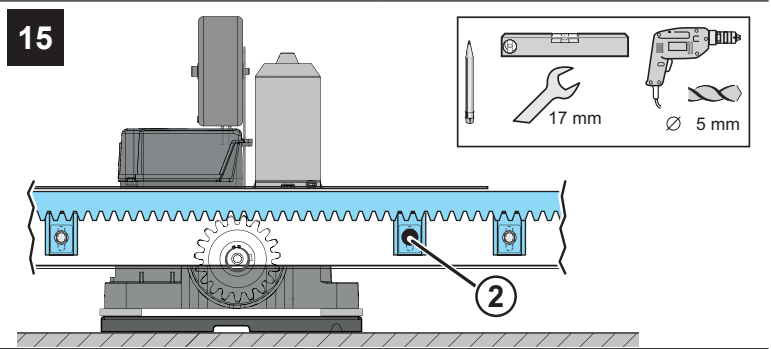
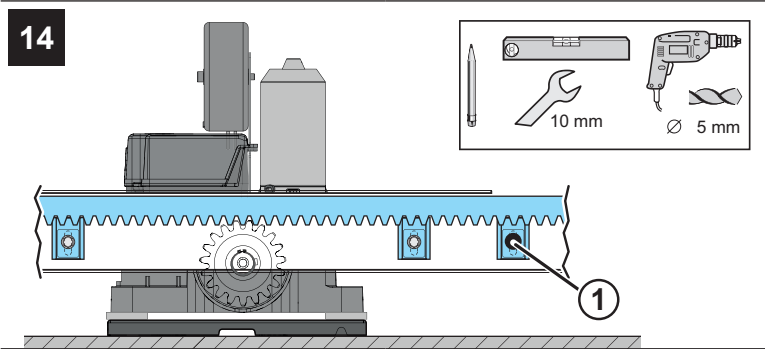
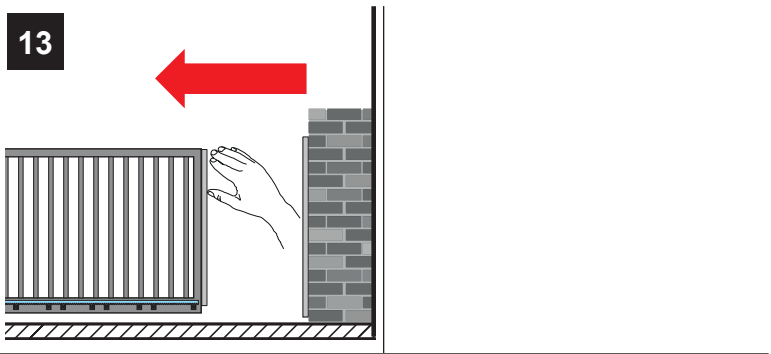
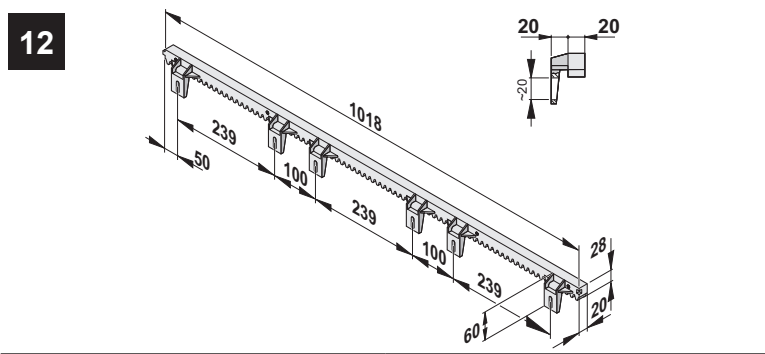

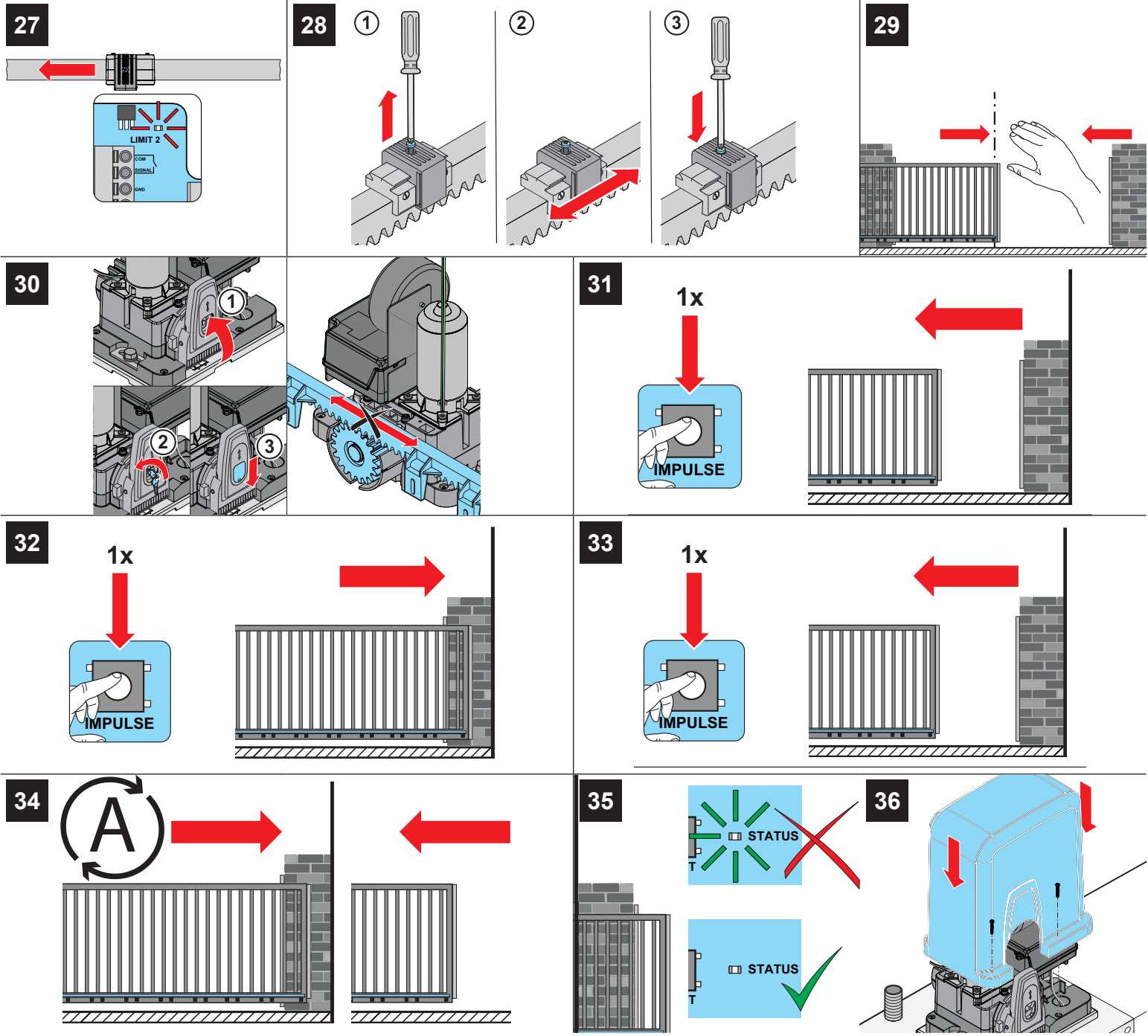

17. Connection overview

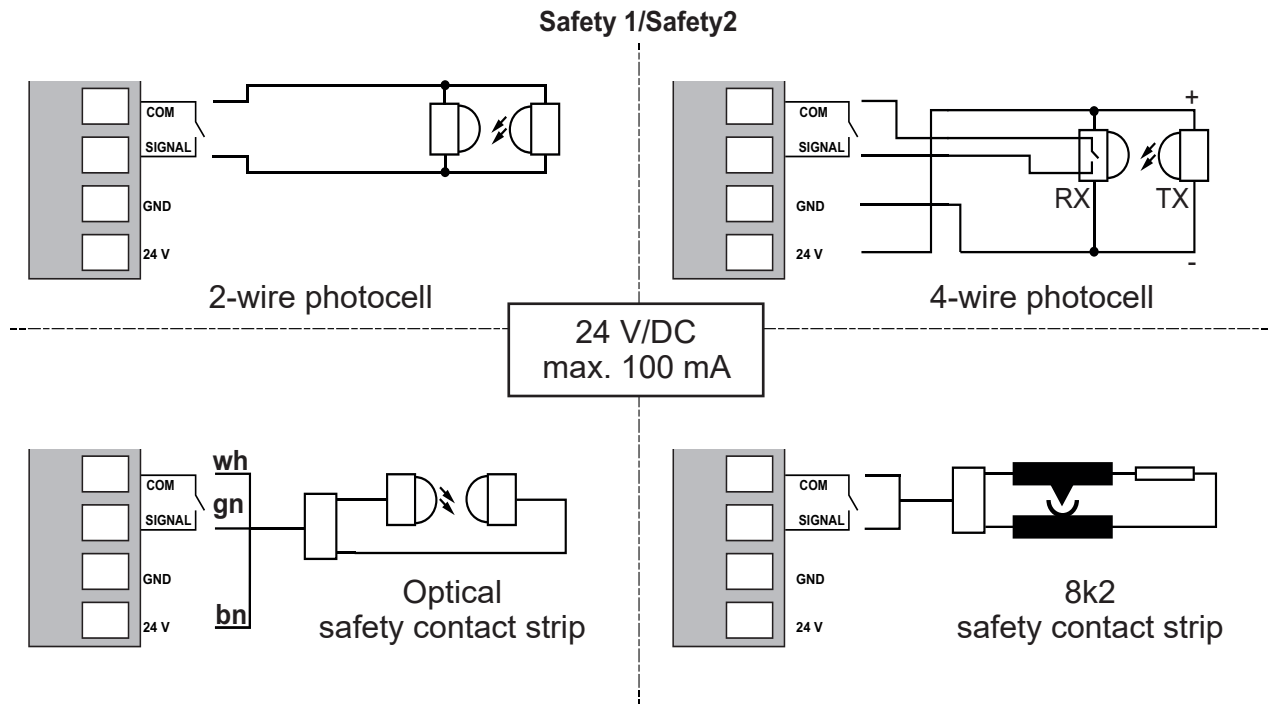

Direction of action Safety1: Gate CLOSE / Safety2: Gate OPEN

Programmable via SOMlink

Motor\*\*

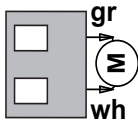

Warning light

Pulse button/  
Stop button

Pulse button

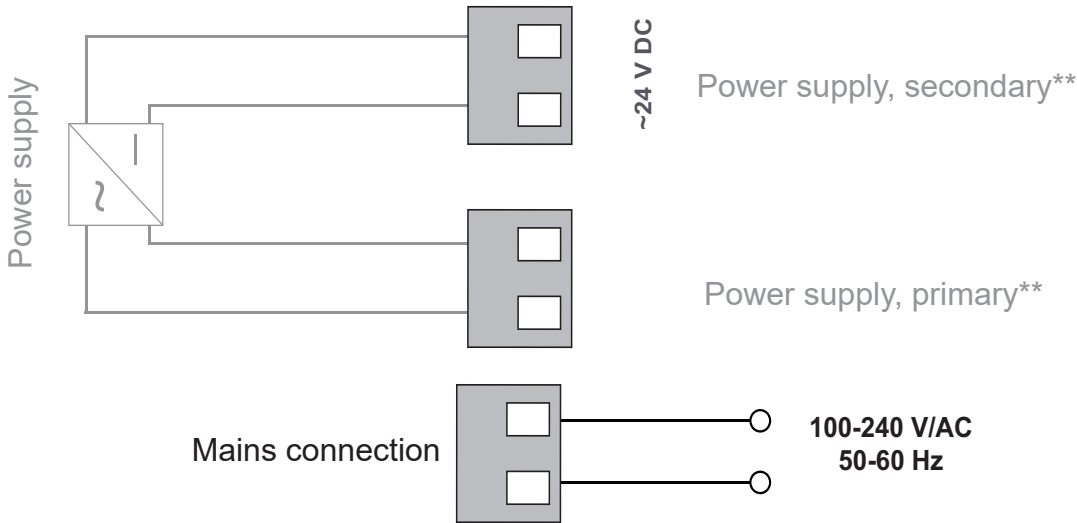
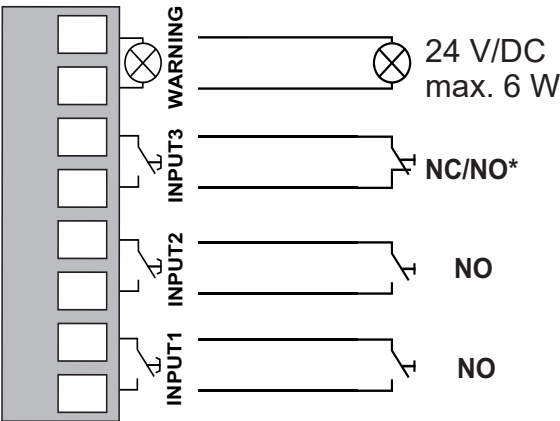

Pulse button



\* NC for Stop button / NC for Pulse button

\*\* Prewired at the factory

## 18. Overview of DIP switches

	ON	OFF 
<b>1</b>	Automatic closing function activated	Automatic closing function deactivated
<b>2</b>	Partial opening 1 activated	Lighting function / MUFU active*  Partial opening 1 deactivated
<b>3</b>	Partial opening 2 activated	Partial opening 2 deactivated
<b>4</b>	DIN right: operator opens to the right	DIN left: operator opens to the left

\* SOMlink settings, e.g. timer mode, are necessary in order to use the lighting function / MUFU.

# 19. Declarations of Conformity

## 19.1 EC Declaration of Incorporation

### Declaration of incorporation

for installation of an incomplete machine in accordance with the Machinery Directive 2006/42/EC, Annex II, Part 1 B

**SOMMER Antriebs- und Funktechnik GmbH**

Hans-Böckler-Straße 27  
Kirchheim unter Teck  
Germany

hereby declares that the sliding gate operator

**STARter S3**

has been developed, designed and manufactured in conformity with the:

- Machinery Directive 2006/42/EC
- Low Voltage Directive 2014/35/EU
- Electromagnetic Compatibility Directive 2014/30/EU
- RoHS Directive 2011/65/EU
- DIRECTIVE (EU) 2024/1781 (ESPR)

The following standards were applied:

EN ISO 13849-1, PL "C" Cat. 2	Safety of machines - Safety-related parts of controls. - Part 1: General design guidelines.
EN 60335-1, where applicable	Safety of electrical appliances / operators for doors.
EN 61000-6-2	Electromagnetic compatibility (EMC) - interference resistance.
EN 61000-6-3	Electromagnetic compatibility (EMC) - interference.
EN 60335-2-95	General safety requirements for household and similar electrical appliances. - Part 2: Particular requirements for operators for vertically moving garage doors for residential use.
EN 60335-2-103	General safety requirements for household and similar electrical appliances. - Part 2: Special requirements for operators for gates, doors and windows.

The following requirements of Annex 1 of the Machinery Directive 2006/42/EC are met: 1.1.2, 1.1.3, 1.1.5, 1.2.1, 1.2.2, 1.2.3, 1.2.4, 1.2.6, 1.3.2, 1.3.4, 1.3.7, 1.5.1, 1.5.4, 1.5.6, 1.5.14, 1.6.1, 1.6.2, 1.6.3, 1.7.1, 1.7.3, 1.7.4

The special technical documentation was prepared in accordance with Annex VII Part B and will be submitted to regulators electronically on request.

- in combination with door types in the reference list, which can be found under Certifications:

**www.sommer.eu**

The incomplete machine is intended solely for installation in a door system to form a complete machine as defined by the Machinery Directive 2006/42/EC. The door system may only be put into operation after it has been established that the complete system complies with the EC Directives listed above.

The undersigned is responsible for compilation of the technical documents.

Kirchheim/Teck,  
09.05.2025



i.V.

Jochen Lude  
Responsible for documents

## 19.2 Simplified EU Declaration of Conformity for radio systems

**SOMMER Antriebs- und Funktechnik GmbH** hereby declares that the radio system (STARter S3) complies with Directive 2014/53/EU.

The full text of the EU Declaration of Conformity for the radio system can be found at:



<https://som4.me/mrl>

19. Declarations of Conformity

19.3 UKCA declaration of incorporation

SOMMER Antriebs- und Funktechnik GmbH  
Hans-Böckler-Straße 27  
Kirchheim unter Teck  
Germany

hereby declares that the products designated below, have been developed, designed and manufactured in conformity with the:

- Supply of Machinery (Safety) Regulations 2008
- Electrical Equipment (Safety) Regulations 2016
- Electromagnetic Compatibility Regulations 2016
- The Restriction of the Use of Certain Hazardous Substances in Electrical and Electronic Equipment Regulations 2012
- REGULATION (EU) 2024/1781 (ESPR)

The machine component must not be put into service until it has been established that the machine into which the machine component is to be incorporated complies with the provisions of the Supply of Machinery (Safety) Regulations 2008.

The following standards were applied:

- BS EN ISO 13849-1, PL "C" Cat. 2

Safety of machinery. Safety-related parts of control systems. General principles for design.  
- Part 1: General principles for design.
- BS EN 60335-1+A15 where applicable

Household and similar electrical appliances. Safety. General requirements.
- BS EN IEC 61000-6-2

Electromagnetic compatibility (EMC). Generic standards. Immunity standard for industrial environments.
- BS EN IEC 61000-6-3

Electromagnetic compatibility (EMC). Generic standards. Emission standard.
- BS EN 60335-2-95 + A2

Household and similar electrical appliances. Safety.  
- Part 2: Particular requirements for drives for vertically moving garage doors for residential use.
- BS EN 60335-2-103

Household and similar electrical appliances. Safety.  
- Part 2: Particular requirements for drives for gates, doors and windows.

Product type	Products
Garage gate operator	STArter S3

The following requirements of Annex 1 of the Supply of Machinery (Safety) Regulations 2008 are met:  
1.1.2, 1.1.3, 1.1.5, 1.2.1, 1.2.2, 1.2.3, 1.2.4, 1.2.5, 1.2.6, 1.3.1, 1.3.2, 1.3.4, 1.3.7, 1.5.1, 1.5.4, 1.5.6, 1.5.14, 1.6.1, 1.6.2, 1.6.3, 1.7.1, 1.7.3, 1.7.4

The special technical documentation was prepared in accordance with Annex VII Part B and will be submitted to regulators electronically on request.

The product may only be used in combination with door types in the reference list, which can be found under Certifications at [www.sommer.eu](http://www.sommer.eu)

The products are imported into the United Kingdom by:  
**SOMMER Doco**  
Unit B3 Elvington Industrial Estate  
Elvington  
York  
YO41 4AR

Kirchheim/Teck,  
09.05.2025

UK  
CA

i.V.   
Jochen Lude  
Responsible for documents

19.4 UKCA declaration of conformity for radio systems

SOMMER Antriebs- und Funktechnik GmbH  
Hans-Böckler-Straße 27  
Kirchheim unter Teck  
Germany

hereby declares that the products designated below, when used as intended, comply with the essential requirements of the Radio Equipment Regulations 2017 and that, in addition, the standards listed below have been applied.

DIN VDE 0620-1 (where applicable)	2016-01
EN 62368-1:2016-05 + AC:2015	2016-05
EN 62479:2011	2011-09
ETSI EN 300 220-2 V3.1.1	
ETSI EN 300 328 V2.2.2	
ETSI EN 301 489-1 V2.2.2	2019-11
ETSI EN 301 489-3 V2.1.1	2019-03

Product type	Products
Garage gate operator	STArter S3

The products are imported into the United Kingdom by:  
**SOMMER Doco**  
Unit B3 Elvington Industrial Estate  
Elvington  
York  
YO41 4AR

Kirchheim/Teck,  
09.05.2025

UK  
CA

i.V.   
Jochen Lude  
Responsible for documents

**SOMMER Antriebs- und Funktechnik GmbH**

Hans-Böckler-Straße 21–27  
D-73230 Kirchheim/Teck  
Germany

[info@sommer.eu](mailto:info@sommer.eu)  
[www.sommer.eu](http://www.sommer.eu)

All rights reserved.